The Weather

Tonight, cloudy and snow
Thursday, warmer and snow

Detailed report on last page

The Kingston Daily Freeman

First in News
Local, National, Foreign

Ulster County's Leading
Advertising Medium

VOL. LXVI.—No. 109. CITY OF KINGSTON, N. Y., WEDNESDAY EVENING, FEBRUARY 24, 1937. PRICE FOUR CENTS.

Child Labor Action Set For Monday Evening in Surprise Move Today

Republican Assemblyman Makes Statement Designed to Bring Measure Out on Floor for Final Determination.

IVES SURPRISED

Neither Ives Nor Steingut Informed in Advance of Laurens Hamilton's Plan.

Albany, N. Y., Feb. 24 (AP).—Final action on ratification of the child labor amendment by New York state next Monday night became assured today when a Republican legislator served notice unexpectedly that he would press for Assembly debate.

Only approval by the Assembly, composed of 76 Republicans and 74 Democrats, is needed to make New York the 28th to ratify, the Democratic-controlled Senate already having acted favorably.

Assemblyman Laurens Hamilton, Rockland county, gave the notice of pressing for action.

"There is no more important piece of legislation before this house than child labor," Hamilton said. "I think it is time some action is taken.

"I don't want my party blamed for withholding a vote on such an important resolution. We should express our opinions.

"Accordingly, I shall move next Monday night to discharge the measure from Judiciary Committee and ask for immediate consideration."

Only yesterday, the committee decided to withhold a decision on the resolution until the record of Monday's public hearing is made available for study. Its next meeting is on Tuesday.

Hamilton's action fell like a bombshell in the Assembly chamber.

Neither Republican Floor Leader Irving M. Ives nor Democratic Leader Irwin Steingut had knowledge of the down-state legislator's intentions.

"This is all news to me," Ives said. "Undoubtedly the Judiciary Committee will put it out for a vote anyway."

BRISBANE INHERITANCE TAX TO PAY STATE RELIEF

Trenton, N. J., Feb. 24 (AP).—The New Jersey Farm Bureau estimated today this state would collect $9,000,000 inheritance taxes on the Arthur Brisbane estate and that the sum would solve the 1937 relief problem.

"Brisbane (noted editor who died recently) voted in New Jersey and there isn't any question but that the state is entitled to the inheritance tax on his estate, estimated at $20,000,000 to $30,000,000," Harry E. Taylor, executive secretary of the Farm Bureau, said in a statement prepared for a legislative hearing on a proposal to divert highway funds for relief purposes.

FORMER SECRETARY HOAG DEAD IN POUGHKEEPSIE

Henry T. Hoag, former secretary of the Poughkeepsie Chamber of Commerce, died Tuesday afternoon in Vassar Hospital after an illness of several months. He was 77. He played a major part in locating many large industries in Poughkeepsie, and was well known in this city. He is survived by his wife, and a daughter, Mrs. Ruth Booth, of Poughkeepsie.

BRICKYARD WORKERS ARE GRANTED WAGE INCREASE

Newburgh, Feb. 24—A 10 per cent increase in wages for brickyard workers in the Newburgh Bay section was announced today following a meeting of brick manufacturers in that city. The increase goes into effect on March 1.

Townsend Denies Contempt.

Washington, Feb. 24 (AP).—Dr. Francis E. Townsend, last defense witness, denied today at his trial for contempt of the House that he had planned his sensational "walk out" on a House committee last May before the committee summoned him. Contradicting testimony to that effect by John B. Kiefer, former Townsend aide yesterday, the California physician said he had made no such plans and had no understanding with other members of his old age pension organization.

Unwanted "Hot Potato"

Troy, Feb. 24 (AP).—Central station police held a "hot potato" in the form of a hand grenade today and wondered what they were going to do with it. Temporarily they tucked it away in a cigar box. J. Murray Dempsey found the grenade in his attic and decided he "didn't want it around the house." So he carried it to headquarters, wrapped in a pair of ski pants.

Baked Ham Supper

A Virginia baked ham supper will be served at the Y. M. C. A. on Tuesday evening, March 2, under the auspices of the Women's Auxiliary. Tickets may be obtained from members of the auxiliary or at the "Y." A table where fancy and useful articles, also home-made candy and cookies may be purchased, will be in charge of Mrs. Robert Sisson and her assistants. The public is cordially invited.

Winter Really Comes To Northern New York

Poles were flattened and traffic disrupted when real winter weather swept northern New York areas. Here is a typical scene on Scott Road, near Homer, N. Y. (Associated Press Photo)

Some Rain in City, But 3 Times That Fell in Mountains

Residents of Kingston were under the impression the city had experienced a severe rainstorm early Monday morning but records kept by the Department of Water, Gas and Electricity of the City of New York indicate that the rain which fell in Kingston was only a "drop in the bucket".

The storm which might be classified as a miniature cloudburst apparently had its origin in the Catskills where rain gauges showed more than three times as much rain fell during the 24-hour period as fell in the city of Kingston.

Low riding storm clouds apparently in passing over the mountains took a path through the upper stretches of Denning, Shandaken and the Tannersville section of Greene county and as they rose in the mountain sections dropped their load of moisture in the form of an exceptionally heavy rainfall. The course of the storm as indicated by the water supply records and the official rain gauge in Kingston shows that the heaviest rain was in the Delaware river, upper Rondout, upper Esopus and Tannersville sections.

Officials Records

At Elka Park where the New York Department of Water Supply, Gas and Electricity maintains a weather station there fell 3.3 inches of rain during the 24-hour period Sunday. Most of it fell Sunday night and early Monday morning within a few hours. At Tannersville their station showed a rainfall of 3.9 inches. At Phoenicia the rainfall was 3.7 inches while but 1.9 inches of rain was recorded at Ashokan. In Kingston the official city gauge showed 1.12 inches.

No weather station is maintained in the Oliverea or Woodland valleys or on the Delaware slopes of the mountains but the sudden increase in the flow of streams in those areas indicated an exceptionally heavy rain.

Judge Slater Dies.

Pinehurst, N. C., Feb. 24 (AP).—Judge George A. Slater, surrogate of Westchester county, N. Y., died in Moore County Hospital near here yesterday. The 68-year-old jurist, whose home was at Port Chester, N. Y., was stricken with appendicitis a week ago, four days after he and Mrs. Slater stopped here on their way to Florida for a holiday. With Judge Slater, who was to have retired from the bench this year, were Mrs. Slater, his personal physician, Dr. H. A. Bayles of Port Chester, and Dr. M. W. Marr of Pinehurst. The body will be returned to New York for burial.

Internal Revenue Increase.

Washington, Feb. 24 (AP).—Another increase in internal revenue collections during January, the treasury said today, lifted receipts for the first seven months of this fiscal year $230,845,653 above the same period last year. January collections of $207,483,011 were $23,717,972 over the same 1936 month. These receipts brought government income for the seventh-month period to $2,671,882,792.

Everett A. Colson Dies.

Washington, Feb. 24 (AP).—Everett A. Colson, Yankee confidante and advisor of Haile Selassie during Italy's conquest of Ethiopia, died last night. He suffered a breakdown in Europe last year and had been in George Washington Hospital for several weeks. Colson, a native of Warren, Me., went to Addis Ababa in 1930 as the Ethiopian emperor's financial adviser. His widow, and a son, Edward, survive.

Prisoners Would Pay

Washington, Feb. 24 (AP). — Rep. Reiter (D-N.Y.) wants federal prisoners with bank accounts to pay board to Uncle Sam. He said today a prison bureau summary estimates the per capita cost of maintenance at Alcatraz prison in California at $2.90 a day. Before introducing a bill, he was studying the possibility of making prisoners with funds also pay the cost of their apprehension and conviction.

Telemats, News Picture Service, in The Freeman

The Associated Press Telemats, the new picture service, starts today in The Freeman. This is the latest development in the attempt of modern newspapers to be of service to their readers.

Telemats are a daily service of pictures gathered from all parts of the world and transmitted to newspapers by wire, just as you make a telephone call. The pictures are transmitted from coast to coast in only eight minutes each and are matted at a central point and rushed to The Freeman. Telemats are literally faster than the wind. Taking advantage of the transmission of pictures by wire with telegraphic speed these pictures will come daily to our readers to tell the news more vividly and more completely.

Dunnigan Asks About Tax Sales

Albany, Feb. 24 (Special)—Action of Senate Majority Leader John J. Dunnigan, Democrat of New York city, temporarily delayed advancement in the Senate Tuesday of the bill of Assemblyman J. Edward Conway, Republican of Kingston, legalizing tax sales of unpaid city taxes for the years 1931 and 1932, in the city of Kingston.

When the bill, which is on the Senate calendar waiting to be advanced to the order of final passage, was read by the clerk of the Senate, Dunnigan asked:

"Just what are we asked to legalize here, what illegality is there to correct? The city of New York has a great many holdings up in this area, and we want to know what is going on."

Senator Arthur H. Wicks, Republican of Kingston, who has sponsored the Conway bill in the Upper House, assured Senator Dunnigan that the measure in no way affected the city of New York, and remarked that New York city had no holdings in Kingston.

"The bill was sent to me by the mayor of Kingston," declared Senator Wicks, "and I will communicate with him, in order to supply you with a more complete explanation of the bill."

Treasury Receipts

Washington, Feb. 24 (AP)—The position of the treasury on February 20: Receipts $13,965,755.67; expenditures $16,007,389.28; balance $1,563,073,179.32. Customs receipts for the month $30,331,326.18. Receipts for the fiscal year (since July 1) $2,656,464,551.52; expenditures $4,664,120,621.27, (including $1,676,772,451.57 of emergency expenditures); excess of expenditures $2,007,656,069.65. Gross debt $34,552,393,670.90, an increase of $1,612,087.75 over the previous day. Gold assets $11,415,215,665.21, including $184,032,759.19 of inactive gold.

Captain Coughlin Missing, Theory Offers Drowning

Brooklyn, Feb. 24 (AP)—A search of the Gowanus canal failed today to locate the body of James Coughlin, 52, barge captain of Kingston, N. Y., missing since yesterday.

Police said they abandoned their hunt after dredging the canal without finding a trace of Coughlin.

The barge captain was reported missing yesterday when a brother, William Coughlin, also a barge captain, said he went to see James and failed to find him.

Crew members of other barges tied up nearby said they heard a "splash" yesterday morning and advanced the theory Coughlin might have fallen into the canal.

The barge captained by James Coughlin is owned by Powell & Minanick, Coeymans, N. Y.

HIGHLAND ROAD COMMISSION ADJOURNS HEARING ONE WEEK

The meeting of the Highland road condemnation commission, scheduled for today, was adjourned one week until Wednesday, March 3. Roscoe V. Elsworth, attorney for the county, being confined to his home with an attack of grip.

An engineer from the state department was to have met with the commission today for questioning regarding certain details of construction which the attorneys have not been able to secure from the road plans at hand. One of these details is the exact nature of the safety strip or parkway which it is understood will separate north and southbound lanes of traffic, as to what "crossovers" there will be and where they will be located.

SZYMANSKI GOES BACK TO JAIL AFTER EXAMINATION

Stanley Szymanski, who was taken from the county jail to the Kingston Hospital, for examination Monday night, after he had complained of severe pains, was brought back to his cell Tuesday afternoon. Sheriff Molyneaux stated that several doctors had examined the youth and had reported that they could find nothing wrong with him.

Szymanski is being held for the grand jury on a charge of burglary in the third degree, it being charged that he was implicated in the theft of furs valued at over $1300 from the warehouse of Alex Bahl & Son at 36 East Pierpont street early on the morning of February 9.

Strike at Watch Company

Elgin, Ill., Feb. 24 (AP).—Work at the two plants of the Illinois Watch Case Company ceased today after 600 of the 900 employes, affiliated with the Jewelry Workers Union, struck to enforce demands for union recognition and minimum wages. Picket lines were established and virtually all workers were kept from their jobs.

Theory Investigated Hired Western Killers, St. Louis Gun Used to Slay Redwood

U. S. Inspectors to Study Odell Hull in Effort to Lay Blame

Marlborough, N. Y., Feb. 24 (AP)—Officials of the United States Steamboat Inspection Service said today it might be several days before they could determine all circumstances of a fire that destroyed the steamer Benjamin B. Odell, owned by Samuel Rosoff's Hudson River Night Line.

Hilton F. Rogers, hull inspector, and Nathan H. Dunn, inspector of boilers, said they would have to wait until the hull had thoroughly cooled before they could complete their investigation.

The ship burned Monday night, with a loss estimated by Theodore Hudson, superintendent of the Rosoff Sand and Gravel Company, at $500,000. State Police Sergeant John Lockhart, who also is investigating the fire, said he was reasonably certain that it was incendiary.

Rosoff, millionaire New York city subway builder, asked that guards be placed over his property at Albany, Poughkeepsie and Newburgh after the Odell fire.

Investigation of the fire that destroyed the steamer Benjamin B. Odell, berthed for the winter at Marlborough, on Monday night, is still being made by Sergeant John Lockhart of the state troopers, who is being aided by Inspector Maynard of the B. C. I. of Troop C. A new angle to the investigation has arisen in the report that a mystery auto bearing New Jersey license plates was seen in the vicinity of the Marlborough summer home of Samuel Rosoff, New York subway contractor, and owner of the steamboat company, several hours before fire was discovered on the Odell.

State police who are investigating the fire because of the fight being waged between the subway contractors and "sandhog" union officials and the slaying of R. Norman Redwood, union official, admitted they are investigating the ownership of the reported mystery car.

Inspector Maynard, Sergeant Lockhart, Trooper Lynn Baker and Rosoff's son, Mat, spent more than three hours at the scene of Monday night's fire. They are said to have examined the electric wires which were strung from the power plant on shore to the steamer.

Because the ruins of the steamer were still smouldering yesterday the investigators were unable to venture close to the boiler room.

"Rosoff's son said he is satisfied the fire started by accident", said Sergeant Lockhart last night.

As soon as the ruins have cooled sufficiently the state troopers plan to make a thorough investigation of the burned vessel in an effort to determine definitely just what caused the fire.

SAYS WOMEN COULD BE BETTER FLIERS THAN MEN

West Palm Beach, Fla., Feb. 24 (AP).—Women could be better fliers than men, Mrs. Dorothy Brink, attractive young flying instructor, said today, but she added a qualifying statement or two.

"Their reactions are quicker," she said, "but most women have depended on someone else so long that when they find their plane in a tight spot, they think 'oh migosh, where's somebody to get me out of this'?"

Then, too, she said, "they aren't interested to the extent of spoiling their manicure to find out what makes the motor go."

Mrs. Brink is one of the few women holding a transport pilot license and also is an instructor.

At one time she managed a Rochester, N. Y., airport.

Auto Union After Chrysler

Detroit, Feb. 24 (AP).—The United Automobile Workers addressed to Walter P. Chrysler, president of the Chrysler Corporation, a request today for a "national conference" to work out a collective bargaining agreement.

'Just Slipped'

W. G. Gaston (above), field secretary for the Anti-Saloon League, was arrested in Union City, Tenn., charged with drunkenness and was dismissed from the organization. "I think Mr. Gaston just slipped," said the Rev. R. S. Tinnon, state superintendent of the League. (Associated Press Photo)

Pinzarron Hill Is Objective of Both Spanish Forces

Madrid, Feb. 24 (AP)—Government Militiamen and an insurgent detachment struggled hand-to-hand today for possession of strategic Pinzarron Hill commanding a vast area of the Jarama River front.

Government forces, after a 20-hour battle, held a large segment of the summit but were blocked from immediate occupation by spraying machine gun fire from a house doggedly held by the insurgents.

Insurgent artillery on Pinzarron Hill has blasted at the Valencia road for days. Domination of this vital highway, running southeast from Madrid, is the immediate objective of Gen. Francisco Franco's offensive in the Jarama River sector.

The thrust of the government troops up the shell-torn slopes was hailed by their commanders as "undoubtedly one of the strongest battles in Spanish history, if not the heaviest. It has shown our men have ceased being defenders only and have turned into formidable attackers."

Two advances were executed before the militiamen attained the summit.

They opened the way on the first push with grenades and a sweeping fire from rifles and machine guns.

Steadily, seeking cover at every forward step, they attained the crest to be met full in the face by a counterfire of insurgent machine guns.

They fell back, consolidated their death-thinned ranks, and then started the upward movement again. This time they held fast to their gains while enemy bullets dug into the ground around them.

Pinzarraon Hill has been heavily fortified by insurgents during the two and one-half week battle of the Jarama River.

About 20 miles southeast of Madrid, near Morata De Tajuna, it stands between the Valencia road and insurgent concentrations along the Jarama river. Previous attacks on its slopes had been beaten back.

If the government could establish artillery at the summit, Madrid's defenders would be able to shell Franco's men just as insurgent gunners have battered at government positions along the Valencia road.

Insurgent artillerymen at the summit dueled with government batteries while the militiamen pushed upward. Shells screamed above the infantrymen as they waged their close range combat.

Other government batteries blasted at the ring of insurgent siege lines nearer the city, attempting to divert the besiegers while the Pinzarron Hill charge was taking place and to cover other infantry attacks.

An official bulletin reported that government troops on the Guadarrama Mountain front, about 35 miles to the northwest, and at El Escorial, a sector of the same front, 26 miles from the city, had been attacked by combined artillery and infantry but repulsed the insurgents.

One thousand insurgents were reported to have been killed when militiamen surprised a concentration preparing to attack Torres De Salinas[illegible], Alameda and [illegible], along the Tajuna River, about [illegible] miles northeast of Madrid.

Machine Is Destroyed

Cornelius Dougherty of 34 Abeel street, was arrested last night on a charge of having a slot machine in his possession at 19 Broadway. This morning in police court he was given a suspended sentence and the machine destroyed.

Siccardi Surmises Gunmen May Have Flown West from Newark; Conflicts with Breslin Statements Citing New York Thugs.

12 GUNS TRACED

Redwood's Widow Near Collapse; Rosoff Reports "Very Hot Clue" in Crime.

Hackensack, N. J., Feb. 24 (AP).—A theory that the killers of R. Norman Redwood, New York "sandhog" union leader, were "hired out of the west" and fled by airplane was considered by Bergen county officials today as they followed the trail of the murder gun to St. Louis.

Chief of County Police Peter J. Siccardi surmised it was possible the gunmen drove by car from Teaneck, where Redwood was shot down in front of his home, through Paterson to Newark airport to take a plane back west.

This theory contrasted with previous statements by Prosecutor John J. Breslin, Jr., that the killers were "hired New York gunmen."

Siccardi awaited a report from St. Louis police concerning the sale by a dealer there of a pistol believed to have been used in the slaying. He said he would send a man to St. Louis immediately "if the report turns out as expected."

Friedman Bail $10,000

Common Pleas Judge A. Demorest Delmar, meanwhile, set bail at $10,000 for Max Friedman, trucking boss for Samuel Rosoff, millionaire New York subway builder, who was arrested Saturday on a material witness complaint and was released late in the day when bail was furnished.

A gun which County Prosecutor John J. Breslin said was one of at least two used in the murder was sent to the Federal Bureau of Investigation in an attempt to raise two filed-out digits in the serial number.

12 Guns Traced.

Only 12 guns, Siccardi said, could have been fitted into the number combination and 11 had tentatively been determined to be "in good hands."

The 12th, he said, was traced to a St. Louis hardware dealer who sold it in 1931.

Two members of a private crime detection bureau at Elizabeth, N. J., treated the murder gun with acid to bring out numbers which led investigators to trace it to the late Police Chief Carroll Potter of Demarest, near here.

Their report collapsed, Siccardi said, when a gun with the serial number they reported was found in the possession of a state trooper who brought it to the court house.

Widow Near Collapse.

Redwood's widow, who has prodded investigators to look where she thinks the guilt may lie, and has talked of buying a gun to protect herself, was given a respite from questioning today bescause of her near-collapse at the burial of her husband.

Two officials of the International Hod Carriers' and Building Laborers Union of America were expected to come here voluntarily today for questioning. They were Joseph Moreschi, of Quincy, Mass., president, and James Bove, of the same place, business manager.

Breslin Anxious

Prosecutor Breslin said he wanted to question them about conferences held in New York before Redwood's union went on strike on a sewer construction job on which Samuel Rosoff was the contractor. Redwood's "sandhog" union, Breslin said, was controlled by Moreschi's union.

Prosecutor Breslin, who had Rosoff served in New York with a material witness warrant, said he wanted to question him because witnesses had told that Rosoff threatened to kill Redwood if he ever "pulled a strike" on one of Rosoff's construction jobs. Members of Redwood's "sandhog" union walked out on a Rosoff sewer job the day before Redwood was slain.

Valentine Assigns Five

Police Commissioner Lewis J. Valentine assigned five New York detectives to investigate the Redwood murder after a conference in New York with Breslin, who previously had asked Mayor Fiorello H. La Guardia for six.

Breslin, saying the murder grew out of New York union and labor warfare and was committed by "hired" New York gunmen, said La Guardia "heartily agreed" with him that New York authorities should "help us solve the murder."

"Very Hot Clue"

New York, Feb. 24 (AP).—Samuel Rosoff, millionaire contractor who refused to go voluntarily to New Jersey to be questioned in connection with the slaying of R. Norman Redwood, union leader, said today he is investigating "a very very hot clue" in the crime.

"But," he said, "I'm not going to say anything about it publicly. The

(Continued on Page Two)

Relief and Rain Boons to "Spectral" Hordes Of Three Brazilian States in Record Drouth

Fortaleza, Brazil, Feb. 24 (AP).—Relief and rain fell together today as boons to the "spectral" farms and ranches of three northeastern states where a drouth shrivelled the land.

Reports of the first rainfall since late in 1935 came from the parched areas as word reached here that President Getulio Vargas had made available $660,000 in federal funds to give public works employment to the stricken population of Ceara, Rio Grande do Norte and Alagoas states.

Nearly half of the appropriation was for this state, Ceara, far harder hit than the other two where periodic rains have given some relief during the past two months.

Driven by desperation from their "spectral" farms and ranches, parched by more than a year of drouth, thousands of thirsty, hungry fugitives invaded settlements of this state of Ceara today, demanding relief.

Particularly in cities and towns of the north and west, they appealed to authorities for jobs or food, drink and shelter for themselves and their dependents, including many children.

To reach the cities they had roamed a countryside scattered with the skulls and carcasses of horses, cattle and dogs which had died for want of drink and fodder.

Over an area equivalent to some 7,000 square miles they reported no rain had fallen since late in 1935.

Estimating their numbers at 17,000, Governor Menezes Pimentel telegraphed President Vargas that they were refugees from a region in which "for kilometers and kilometers no green leaves or grass can be seen and trees are spectral."

In the city of Itapipoca alone, the governor said, 6,000 men have taken their families. The government has employed them on railroad extensions and other public works.

"But as the numbers of the afflicted are growing," Pimentel wired the president, "it is necessary to appeal to your excellency for federal aid."

Such jobs as are available pay very little. Food prices are high, due to scarcity. A quart of black beans, a pound of flour and a ration of water cost a day's pay.

Water is being sold at the equivalent of one cent per 10 quarts. One cent is a good deal under the circumstances. To no family is sold more than three and a half quarts of water daily.

NOW I EAT
Potato Salad
Upset Stomach Goes in Jiffy with Bell-ans.
BELL-ANS
FOR INDIGESTION

Low Fare Excursion
NEW YORK
Next Sunday—
Round Trip Fares and Train Schedules. Modern Coaches. Eastern Standard Time.

	Round Trip		
Lv Ravena	$2 60	8 02	A M
Lv. Coxsackie	2 45	8 13	A M
Lv Catskill	2 25	8 25	A M
Lv. Malden	2 05	8 37	A M
Lv Saugerties	2 05	8 41	A M
Lv. Kingston	2 00	9 00	A M
Ar Weehawken		11 20	A M
Ar West 42nd St.		11 30	A M
Ar Cortlandt St.		11 45	A M
RETURNING Same Evening			
Lv Cortlandt St		7 40	P M.
Lv West 42nd St.		8 00	P M
Lv. Weehawken		8 10	P M.

Take advantage of this Bargain Fare
WEST SHORE R.R.

COAL
Washed and Screened
Guaranteed 2,000 Pounds
Satisfaction Assured.
Per Ton - C.O.D.
Egg $10.00 PEA $8.50
Stove $10.00 Buck. $7.00
Chest. $10.00 Rice $6.00
Barley $5.50
C. JACKSON
TAYLOR ST. PHONE 483.

For FAST Results

FREEMAN Want Ads like action. They'll buy, sell, rent, trade . . . and they'll do it faster, always. Rates are small, returns are large. The Want Ads are easy to use!

Phone 2200

The Freeman Want Ads

Ohioans Could Not Press Murder, Doubt Victims Once Lived

Cleveland, Feb 24 (AP)—Detectives on an intensive search for the sex-crazed maniac blamed for eight Cleveland torso slayings since September, 1934, questioned a man today concerning the disappearance of twice-married Mrs. Anna Zibert

After a search of missing persons files, police said she was one of two women most closely resembling the latest victim—whose nude torso severed with surgical skill, was found late yesterday on the Lake Erie shoreline in Cleveland's east side

No charges had been placed against the suspect who knew the woman well, detectives said

The disappearance of Mrs Zibert, missing since January 15, was reported by her father, Thomas Latkovich Her physical description and the fact that she was listed as the mother of two children, police said, closely fitted the description given by Coroner Samuel R Gerber

Detectives also sought to learn whether Miss Flavia Pillot, 28, who came here from Canton, O, last Friday to stay with her brother, John, could be the eighth victim of the mad slayer.

Miss Pillot vanished, the brother told detectives, after she was reprimanded for coming to Cleveland unannounced.

Police Lieut. William Sargent said the latest torso apparently had not been in the water more than a day or two before it was discovered only a few miles from where Mrs Zibert, married a second time four months ago, lived.

One previous victim was found at almost the same spot. The mutilated bodies of five others were left in the desolate Kingsbury Run section, several miles away.

The maniac blamed for the eight slayings can be charged only with violation of a health ordinance, Detective Sergeant James Hogan declared today, "even if he confessed"

Although several of the previous seven were identified, Hogan said, no friends or relatives could be found "who could swear from the witness stand that the slain persons had once been living, breathing human beings in good health."

For this reason, he said, no murder charges could now be filed even if the guilty person were captured

Christmas Cheer Fund Had Balance

The 1936 Christmas Cheer Committee has just filed with Mayor C. J. Heiselman its report showing the amount of money contributed and the amount expended. The report was somewhat delayed owing to the fact that all of the bills had not been received.

The report shows that the total contributions received from individuals and organizations amounted to $1,360.58 and that the total expenditures for clothing, toys, candy, fruit, etc, amounted to $1,289.08, leaving a balance unexpended of $71.50.

Approximately $900 of the total received was expended for clothing, all of which was purchased in Kingston In addition to the financial receipts many firms contributed merchandise and supplies.

The Christmas Cheer Committee saw to it that some 1,800 children in Kingston were not forgotten by Santa Claus on Christmas Day.

NAZI'S "BIG THREE" APPLAUDS THE ORCHESTRA

Adolf Hitler and his two chief aides applauded enthusiastically when Dr. Wilhelm Furtwaengler gave a concert in Berlin to benefit the German relief fund. Left to right are Frau Emmy Goering, Hitler, Dr. Joseph Goebbels, minister of propaganda, and Hermann Goering, air minister. (Associated Press Photo)

New Scout Troop To Be Installed at St. James, Sunday

As a result of active interest taken by the pastor, the Rev. Dr Arthur G Carroll, and members of the official board of St James M E Church a new Boy Scout Troop has been organized, to be known as Troop No 11. The troop will be installed Sunday night, the ceremony to be conducted by Scout Executive W. W. Wright as part of the regular Sunday night service.

Edgar Freese, who has had former experience as a scoutmaster, is in charge of the dozen boys who comprise the troop and has been meeting with them for several weeks past, with the result that they have already made considerable headway and have met the requirements for the tenderfoot class.

Theron Culver is chairman of the troop committee, the other members being J. A. Guttridge, Sam D Scudder, Jr., Roy Wood, George Kenney, DeWitt Wells, S. Max Taylor, Allan L. Hanstein, Ralph Harper, Henry Millonig, Jr., and Dr Carroll

Charter members of the new troop are: DeWitt Croswell, Roy Croswell, Richard Lynch, Clayton Myer, Donald Osterhoudt, Frederic Seeger, John Spader, Gordon Taylor, Robert Winne, Donald Wood, Edward Yeager and William Burns

LEIBHARDT

Leibhardt, Feb. 24—Mr. and Mrs George Hess and little friend of New Paltz spent Saturday afternoon and evening with Mr. and Mrs. Ralph Hornbeck.

Mr. and Mrs. Leslie Quick and Henry S. DeWitt made a trip to Kingston Saturday.

Joe Solcberg arrived home Tuesday after spending several months in South Africa.

Mrs. Florence Slater called Monday to see her brother-in-law and sister, Mr. and Mrs. Russell Van Etten, of Napanoch.

Miss Rosa Quick spent Saturday with her sister-in-law, Mrs Spencer Quick, of Rochester Center.

Mrs. Lula Gray and two children and Claude Christiana of Kerhonkson were dinner guests on Sunday with her aunt, Mrs Lillian Brown, and sons of Samsonville.

Mr. and Mrs. Arthur Chrissey and family of Albany spent the week-end with his parents, Mr. and Mrs Luther Chrissey, of Rochester Center.

Friends are sorry to hear that Mrs Julia Hornbeck is not so well as is wished her.

Philip Gray of Kerhonkson spent a couple days with his aunt, Mrs Lillian Brown.

E. B. Markle and mother-in-law, Mrs M. Gorsline, were recent callers on her sister at Samsonville.

Henry S. DeWitt and son, Montcena DeWitt, spent Sunday with Mr. and Mrs. Jacob DeWitt at Accord.

Our Growing Population

The following births have been reported to the Board of Health:

Mr. and Mrs Howard R. Minard of Clintondale, a son, Russell Leroy, at Kingston Hospital.

Mr. and Mrs. Anthony DePaola of 16 Liberty street, a daughter, Louise Carol, at Benedictine Hospital

Mr. and Mrs. Milton H. Holsapple of Harwich street, a daughter, Ethel Kaye, at Kingston Hospital.

REAL ESTATE TRANSFERS.

Deeds Recently Filed in the Office of the County Clerk

The following deeds have recently been filed in the office of the county clerk

Idella Gardner and others of town of Woodstock to Burton W Gardner and Lillian C. Gardner of town of Woodstock, a parcel of land in town of Woodstock. Consideration $1.

Morris Sondak and wife of Accord to Minnie Prager of Accord, a parcel of land in town of Rochester. Consideration $1. Stamp tax $2.

Chris J. Flanagan, referee in the matter of Watrous and others, to Home Owners' Loan Corporation, a parcel of land on Sterling street, Kingston. Consideration $4,800 Stamp tax $5.

Andrew W. Lent, referee in the matter of Horton and others, to John R Wood, a parcel of land in town of Lloyd Consideration $1,350. Stamp tax $1.50.

Herman Cohen, referee in the matter of Bodenweber and others, to Home Owners' Loan Corporation, a parcel of land on Abbey street, Kingston. Consideration $3,200.

Howard Galloway and wife of town of Wawarsing to Ellery Countryman and wife of Ellenville, two parcels of land in town of Wawarsing. Consideration $1. Stamp tax $1.

THE VLY

The Vly, Feb 24.—The public is cordially invited to attend the service which will be held on Sunday, February 28, at 2:30 p. m. The pastor, the Rev. C. E. Hewitt, will preach

Mr. and Mrs Fred Spongia and son, Freddie, and daughter, Evelyn, Joe Orzo, Paul Sperling and Fred Hine were Saturday evening guests at the home of Mr. and Mrs. Frank Leloh.

Mrs Alphonse LeBouthellier has returned home after spending a week at the home of Mr. and Mrs. Charles Haupt at Jamaica, L. I.

Mr and Mrs. Howard Wiedman and son of Cos Cob, Conn., were the guests at the home of their parents, Mr. and Mrs James Palen, over the week-end.

Mrs. George Wurster and Mrs. James Palen were afternoon guests at the home of Mrs. Elizabeth Trowbridge one day last week.

Hopes for School for Officials

Albany, Feb 24 (AP)—Governor Lehman expressed to the Association of Towns today the hope for an annual school for town and county officials in each of seven or eight permanent divisions of the state. Addressing the fifth annual meeting of the state group, the governor said arrangements were now being completed for town and county officers training schools in White Plains, Potsdam, Utica, and possibly Binghamton.

Investigating Fish

Buffalo, Feb 24 (AP)—The threatened destruction of hundreds of fish in the old Erie Canal was investigated today by Inspector Willard Tillman of the State Conservation Department. Tillman said if the fish are anything but carp they would be salvaged from the abandoned ditch, which is being filled in, and placed in the Niagara river.

Soviet Russia leads the world in Karakul fur production. Southwest Africa is second and Rumania third.

Drowned Returning Home After Flood

Leo Turchin, 29, who lived in the Pine Island section near Middletown, was drowned when he attempted to return to his home after he had been compelled to abandon it because of the swollen Wallkill river. When the river covered his onion farm in the lowlands along the river he abandoned his home and when the water began to go down Monday he attempted to return.

Turchin slipped into a hidden drainage ditch as he waded through subsiding waters which covered a dirt road The body was recovered three hours later by state troopers.

Joseph Martine Pleads Guilty

New York, Feb. 23 (Special)—Joseph Martine of Shawangunk, charged with violations of the liquor laws, withdrew his former plea of not guilty and admitted the operation of a still on the Sinsabaugh farm in Shawangunk, when arraigned before Judge Alfred C. Coxe in United States District Court here today. He will be sentenced on the termination of the trial of four co-defendants, all of whom have pleaded not guilty. The trial is set for March 1.

The others are James F. Weed, Joseph B. Rose, John R. and John W. Sinsabaugh. All are charged with the possession of a 1,500-gallon still on October 24, 1936, the date the still was raided.

4-H Club News

Lake Katrine.

The last meeting of the Junior 4-H Club was called to order on February 20 at Lake Katrine. The meeting was opened with song.

There ensued a discussion relative to their dance which is to held February 25 at Lake Katrine Grange Hall. The members are all busy selling tickets so that they will be able to raise enough money to send every member to camp next summer. After the business meeting the girls sewed on their skirts. Most of the girls will be ready to start the next unit of work at the next meeting.

REDEEMER MID-WEEK LENTEN SERVICE FEB. 25.

The regular mid-week Lenten service will be held tomorrow evening at 7.45 at the Evangelical Lutheran Church of the Redeemer, corner of Wurts and Rogers streets. The Rev. Russell S. Gaenzle is preaching a series of sermons on the Passion of Christ. Sermon topic this week is "What Shall I Do With Jesus—Shall I Desert Him?" Musical program:

Recital prelude:
(a) Valse Triste .....Sibelius
(b) Song Without Words ....—Mendelssohn
Organ Offertory, Chime Melody ...—Tours
Anthem—Oh for a Closer Walk With God .....Foster
Postlude .....Oliver King

No Cases Ready for First Day of Term

Tuesday afternoon at 3:30 o'clock County Clerk James A. Simpson, pursuant to the rule of the Supreme Court, called the March calendar of causes for marking. Of the 271 cases on the calendar none were announced as ready for trial on the opening day of court. Only cases which are announced ready on the part of both sides may be placed on the ready calendar to be taken up on the opening day of court.

There were 146 of the cases marked for trial generally and from them a day calendar will be made up Monday afternoon when Justice Schenck convenes the afternoon session. Jurors will report Monday morning at 11 o'clock

Eleven cases were announced as settled on the call of the calendar, several were not answered and others went over the term.

The following cases which appeared on the calendar were announced as settled.

No. 17, John A Bonomi against David Rosenthal, slander. John A Bonomi for plaintiff and A J Cook for defendant

No. 42, Hubert Kelly against New York Life Insurance Company, action on seven insurance policies. LeRoy Lounsberry for plaintiff and Cleon B Murray for defendants.

No 98, Charles Delora and Hartford Insurance Company against Everett Hannay and another, negligence. F. W. Brooks was attorney for plaintiff and Haight, Smith, Griffin and Deming for defendants.

No. 149, Peter H. Harp against May Lillian Werner and others J. A. Travis and I. J Ginsberg for defendants and Peter H Harp for plaintiff.

No 170, Etta Metz against Nicholas Esposito, negligence. Benjamin Lonstein for plaintiff and Elizabeth Argar for defendant.

No. 188, Nathaline Partington against M. D. Lowen, an action to recover money damages for negligence. Rusk & Rusk for plaintiff and A. J Cook for defendant

No. 189, George Partington against M D. Lowen, action for money damages for negligence. Rusk & Rusk for plaintiff and Andrew J Cook for defendant.

No. 196, General Motors Acceptance Corporation against David Samuels, action to recover for deficiency remaining after resale of automobile Joseph Besch, Jr., for plaintiff and Cashin & Ewig for defendant.

No. 225, Joyce Jacobowitz, by guardian, against Max Korn and another, personal injuries. Manuel Dittenheimer for plaintiff and A. J. Cook for defendant.

No. 235, Edward D. Coffey against Nat E. Helt, action for work, labor and services William A. Kelley for plaintiff and Martin Hersh for defendant

No. 241, Leon Wilber against Benjamin Anderson, doing business as Anderson's Ice Company, action on contract. N. Levan Haver for plaintiff and John A. Kosinski for defendant.

Goat dairying is becoming an important industry in Texas and California.

ENJOY... COMFORT AND CONVENIENCE WITH ECONOMY
DAILY: Single, $2.50 and $3 Double, $3.50, $4, $5
Each of our 650 sunny, airy charmingly homelike, outside rooms has bath, radio and such comfortable beds!
An ideal location for your next visit—right in the heart of everything—theatrical and shopping centers, near all stations; national bus terminal in the building.
Delicious Southern Cooking
Breakfast, 25¢ Lunch, 50¢ Dinner, $1
HOTEL DIXIE
42nd-43rd, Just West of B'way
NEW YORK CITY

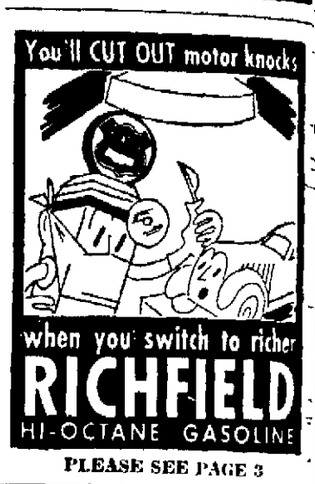

PLEASE SEE PAGE 3

COAL—REGARDLESS OF Weather—Quick Delivery

We specialize on giving our customers Rush Delivery of Coal — in any kind of weather Not only that, we give you that good BLACK STORK Anthracite in any size you need — any quantity If you want coal in a hurry telephone us We will take care of you
BLACK STORK
HI-TEST ANTHRACITE
Independent Coal Co.
160 CORNELL ST.
All orders C.O.D.
PHONE 183

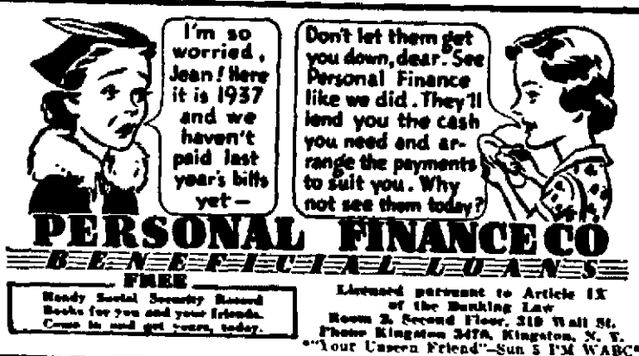

"Call off your dog, lady!"

Arriving at a telephone subscriber's home, a repairman was greeted so belligerently by a growling dog that soon the telephone man was up a tree—literally, the nearest telephone pole! Climbing to the top, he connected his test instrument with the line and put in a call for the subscriber. "Please, lady," he said, "will you call off your dog?"

Whether you want to call about an animal or an antique, talk around the corner or across the continent, order a can of tomatoes or a carload of potatoes, your telephone is ready and waiting to carry your voice quickly, clearly and at low cost. New York Telephone Company.

Madrid Girls Shoulder Arms For Loyalists

Madrid girls who formed the ninth battalion under the name Alberta Battalion are shown on parade in the Madrileno road of the besieged Spanish capital. (Associated Press Photo)

A. W. MOLLOTT'S
February
Overcoat
Sale
All new styles—All new shades and Patterns—All from Regular stock.
$22.50
Regular $27.50 Value
$26.50
Regular $32.50
$31.50
Regular $37.50
$40.00
Regular $50.00
SPECIAL OFFER OF BROKEN LOTS OF
SUITS AND OVERCOATS
Regular $30 to $40 Values
$19.95
20% OFF ON MEN'S & LADIES' SKI COATS AND PANTS
A. W. Mollott
302 Wall Street

Matinee of "Palms" Enjoyed by Many

Tuesday afternoon at St Mary's School Hall Broadway, the students of the Academy of St Ursula, Marygrove this city gave a matinee performance of "Palms," the annual scholarship fund play, for a large delegation of girls from the sister academy of Our Lady of Lourdes, New York city and children from this city

Thursday evening at 8 o'clock at St Mary's Hall the players will give the chief performance of the drama.

About 350 persons were in attendance Tuesday afternoon to witness a remarkably smooth presentation one which promises the best talent for Thursday evening

Particularly praiseworthy are the costumes and the sets, both of which are perfect in detail, color and mood.

The extra supply of tickets ordered for Thursday evening's performance has been received and is being distributed Those who wish may purchase them at the door.

Ushers at Tuesday's performance were Philip McGowan, Francis Stenson John Hansen, James Geary, Vincent Norton, Albert Nock, William Keating and James Wells.

BLUE MOUNTAIN

Blue Mountain, Feb 24—Sunday school at 10 a m Morning worship at 11 o'clock by the pastor, the Rev E C Durvee Young people's meeting at 7 30 p m, Floyd Meyer, leader

Mrs Andrew Baron and Mrs. Capple called on Mrs Peter Moose on Tuesday

Mrs Walter Falk spent Wednesday afternoon with Mrs Claude Hommel

Frank Hill and William Layman spent Thursday afternoon with Melvin Schoonmaker

The Misses Alice Myer and Anna Snyder of Centerville called on Mrs Harry Freligh on Friday.

Callers on Mr and Mrs. Melvin Schoonmaker on Friday were Mrs Marjorie Osborn, Mrs. Fred Cole and Mrs Walter Cole of West Saugerties, and William A Wolven and Jessie Wolven

Mr and Mrs Walter Cole and Mr and Mrs Fred Cole spent Friday evening with Claude Hommel and family.

Mrs Peter Moose was taken to the Kingston Hospital on Saturday.

Mr and Mrs Walter Falk called on Miss Mary Prime on Thursday.

Mrs Anna Hiza and family, Mr. and Mrs Walter Falk and son, Arthur, and daughter, Mary, Betty and Georgianna Carelas, Merwin Hommel, Albert Snyder were Saturday evening guests of Andrew Baron and family

Mr and Mrs Harry Freligh spent Sunday afternoon with Albert Shears and daughter, Catherine, of Cairo.

Mr and Mrs William Hommel spent Sunday afternoon with Mrs Frances Hommel and children of Saugerties

Mrs Frank Hill, who has been ill with grip, is much better.

William A Wolven called on Melvin Schoonmaker and Herman Rothe on Monday

Edwin Moose called on his uncle and aunt Mr and Mrs. Frank Hill, on Tuesday

WOODSTOCK

Woodstock, Feb. 24 — Mary Clough spent the week-end in New York with her friend, Betty Brown

Mrs W O Thompson was the guest on Sunday of Mr. and Mrs. Frank Merwin

A daughter was born on Sunday to Mr and Mrs Warren Hutty.

Grace Weiss of South Orange, N. J spent the holiday week-end with Mr and Mrs Hanno Schrader

Victor Schrader of White Plains spent the week-end with his brother and sister-in-law, Mr. and Mrs. Hanno Schrader.

Mr and Mrs Henry Mattson returned on Sunday from New York, where they have been during Mr. Mattson's show of paintings in the Rehn gallery

The current Magazine of Art features an article on the work of Ernest Fiene illustrated with some of his paintings

"Old Comrades," a water color by John F Carlson, is among the watercolors in the annual show of watercolors and colored drawings by members of the Salamagundi Club in New York

The "Waterfront Art Show," sponsored by the American Group, Inc., includes paintings by Peter Mearns Lucile Blanch and Yasuo Kuniyoshi

Mildred Kennedy celebrated her birthday on Saturday at a tea given by her grandmother, Mrs. Charles Stratton

Samuel Gregg made a short trip to New York last week.

Mrs W O Thompson and Mrs Charles Stratton were the dinner guests on Thursday evening of Mr. and Mrs Jean Ezzmor of West Hurley

Jean Ezzmor was treated by a physician Saturday for a slight injury to his eye, received while chopping wood

Oswego Court Opposition

Oswego, Feb 24 (AP)—The Oswego County Bar Association stood opposed today to President Roosevelt's court reorganization program. In a resolution, the association went on record in opposition to [illegible] ing on juries.

MODES of the MOMENT

Short Sleeves In Spring Fashions

Here is a new spring afternoon frock of soft, blue, sheer wool with short sleeves indicative of the season's trend It is designed with a pleated skirt, stitched down to the kneeline and is worn with a knotted scarf of the same material Deep rose colored flowers at the high vee neckline recall the color of the cockade on the navy felt toque (Design by Charles Armour).

GAY SPRINGTIME ACTIVITIES WELCOME PERT MARIAN MARTIN SHIRTFROCK

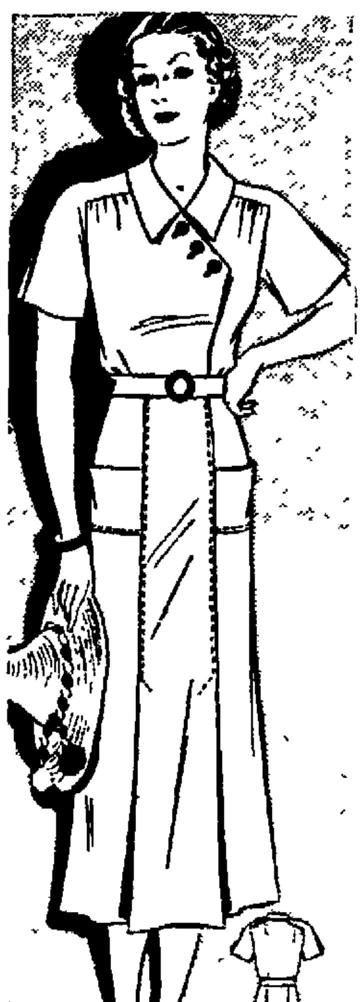

PATTERN 9218

Spur-o'-the moment invitations and unexpected gaieties are always welcomed by the clever woman who has "just the thing" to wear—and whoever makes up Pattern 9218 will be sure of having a versatile little sportster that will dress her up on every occasion! There's no resisting its distinctive shirtwaist lines (accented by a trio of jaunty buttons), while brief yoke-sleeves, Eton collar, and roomy patch pockets all contribute to its breezy charm! You'll find it worth your while to order this simple pattern today and spend a few entertaining hours making this diverting frock, for it's cut and stitched in no time at all—aided by the clear instructions of the accompanying Complete Diagrammed Marian Martin Sew Chart Smart in pastel linen, shantung, or novelty cotton

Pattern 9218 may be ordered only in sizes 14, 16, 18, 20, 32, 34, 36, 38, 40 and 42 Size 16 requires 3⅝ yards 36 inch fabric.

Send FIFTEEN CENTS in coins or stamps (coins preferred) for EACH MARIAN MARTIN pattern Be sure to write plainly your SIZE, NAME, ADDRESS and STYLE NUMBER.

For YOU—new flattery! Send for our new MARIAN MARTIN PATTERN BOOK! It contains just the exciting, new Spring wardrobe suggestions you've been looking for! Easy-to-sew patterns for everyone from Tiny Tots to Fashionable "Fifties"—including becoming morning and afternoon frocks, dainty undies, dashing sports togs and party fashions. News of new fabrics, too! BOOK FIFTEEN CENTS PATTERN FIFTEEN CENTS. TWENTY-FIVE CENTS FOR BOTH WHEN ORDERED TOGETHER.

Send your order to Kingston Daily Freeman, Pattern Department, 232 W. 18th St., New York, N. Y.

Home Institute

SUCCESS EASIER THAN FAILURE

Alice has a way with her. She knows how to sway people in their favor—and how they love it!

Alice knows that you can't push your way single-handed to success these days Getting ahead means having people with you and for you

How does she influence people so effectively? By encouragement and inspiration

Paul adores Alice, would do anything in the world for her, because she satisfies as no one else does his hunger for self-importance. He's a plodder, often criticized for his slowness But Alice recognizes that he's thorough and accurate in his work and shows her appreciation of these good qualities.

Leonard, a great talker, is attracted to Alice because she's a good listener This doesn't mean she wears a "dead pan" and says nothing. She stimulates him by asking intelligent questions.

Alice is good at sizing up people, finding what attracts and wins different types. She has effective general rules, too:

Remember how to pronounce and spell names. Nothing annoys people like having their names garbled.

Don't criticize—praise gets results

Show enthusiasm for the other fellow's hobbies—and he'll eat out of your hand.

To live successfully, learn the secrets of our 40-page booklet, GETTING MORE OUT OF LIFE. How to develop self-confidence, personal charm, character, intelligence. Make the most of your opportunities.

Send 15c for our booklet, GETTING MORE OUT OF LIFE, to Kingston Daily Freeman, Home Institute, 149 West 19th street, New York, N. Y. Write plainly your name, address and the name of booklet.

Portable Transmitter To Speed Up Telemats, The Daily Freeman's News Picture Service

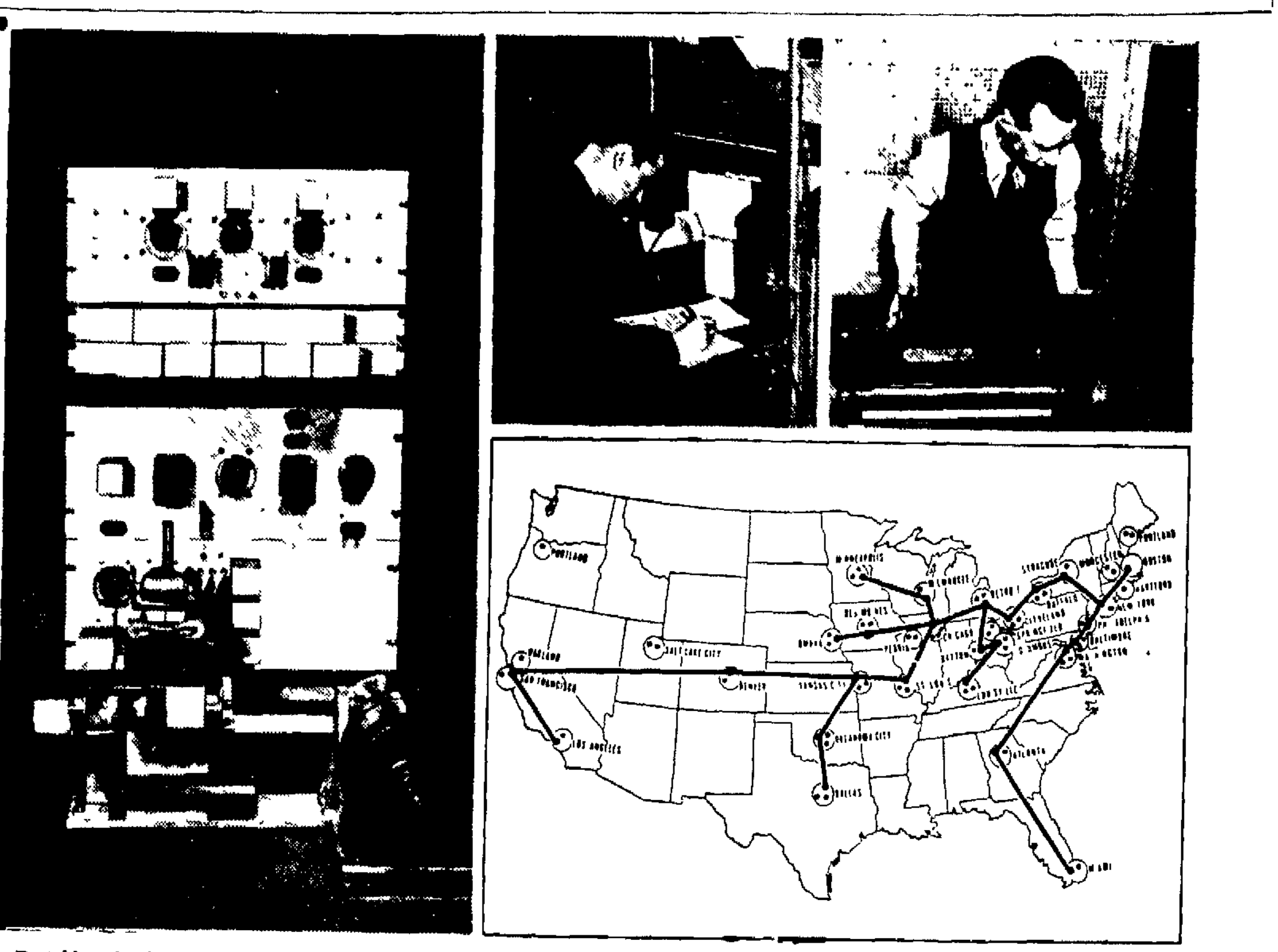

Portable Wirephoto sending machines like the one pictured at left are operating in 25 cities not now linked in The Associated Press Wirephoto network, to more than double the area from which pictures travel by wire side by side with the news. The map shows the present Wirephoto circuit. While an editor-monitor in New York (center, left) directs the dispatching, the portable transmitter, traveling with the photographer to the scene of the news, will send a picture four by five inches (note one mounted on cylinder of portable transmitter at left) which will be received simultaneously in eight by ten inch size on all receiving machines in the Wirephoto network Telemats are made at five startegic matting centers on this network Thus the advantages of this new development are passed on to newspapers that receive news pictures in matrix form.

RIFTON

Rifton, Feb 24—Mrs Herter of Hillsdale, N J, is spending several days as the guest of Mrs William Vonderleith

The friends and neighbors of Postmaster Jack Remus are glad to learn he is sufficiently recovered as to be able to sit up a few hours each day

The Rifton Heights Pinochle Club will meet this week at the home of Mrs Ted Flowers.

The moving pictures and party held by the Jr O U A M at Rifton Hall on Monday night was well attended and the affair was voted a success both financially and socially

The Central Hudson G & E Corp held a demonstration of the new electric roaster at the home of Mrs Paul Bailey on Tuesday afternoon Among the invited guests were Mrs Sanford Phillips Mrs Warren Neer Mrs Alton Davis, Mrs Graham Davis Mrs Julius Eckert, Mrs George Mericle and Mrs Harry Eckert

Miss May Ella Ingraham of New Paltz spent the holiday week-end at the home of her friend, Miss Ellen Jeonsecu

The Galiani family and Pete Nesdale of New York city spent the week end at the home of Mrs Saari

Mrs Paul Bailey entertained her daughter, Mrs Warren Neer, of Kingston several days this week

Mrs Richard Terpening has as her guest for several days her sister Mrs Palen of Hageman

Mrs Fred Yake is in Yonkers attending her sister Mrs Roosa, who is still seriously ill

Among the usual week-enders who spent the holiday at this place were Charles Schikerle Herbert Bedell, Arthur Tracy Edward Balfe, Jr and Edward Balfe Sr

The friends and neighbors of Mr and Mrs Louis Palkowics were sorry to learn of the accident they had while en route to New York one day last week Fortunately there were no serious injuries sustained

The new owners have now taken possession of the property formerly owned by Mr and Mrs Loy

Miss Catherine Boland of New York city spent the week-end as the guest of Miss Juanita Remus

It is hoped that a large number will attend the card party to be held at the fire house in St Remy on Thursday evening February 25, for the benefit of the Red Cross

Next Sunday there will be preaching service as usual at the M E Church at 3 15 p m, the pastor, the Rev Mr Chandler, officiating, and also at the Interdenominational Mission in the Rifton school house

Miss Sylvia Salmi was ill at her home for several weeks

Birthday Surprise

St Remy Feb 24—The Ladies' Aid Society gave Mrs Kathryn Sutton a birthday surprise at her home on Saturday evening, February 20 She received several gifts of their love and esteem, many beautiful cards and lovely flowers from friends in Michigan, Poughkeepsie and Kingston also a beautiful cake from the local baker, F Gerritsen The time was much enjoyed by all present Refreshments were served and the guests departed wishing Mrs Sutton many more happy returns of the day Mrs Sutton has served as secretary 35 years

3 MORE DAYS
TO SELL
WHAT'S LEFT
ROSE & GORMAN
CLOSES DEFINITELY SATURDAY, FEB. 27th

ANOTHER BIG SLASH IN PRICES!
EVERYTHING MUST BE SOLD QUICKLY!
NO REASONABLE OFFERS REFUSED!

AUCTION SALE
OF ENTIRE FIXTURES
INCLUDING OFFICE EQUIPMENT
THURSDAY, MARCH 4th

Kingston Daily Freeman.

Per Annum in Advance by Carrier...$7.50
Eighteen Cents Per Week
Per Annum by Mail.....$5.00

Entered as Second Class Matter at the Post Office at Kingston, N. Y.

Published by Freeman Publishing Company, Freeman Square, Kingston, N. Y. Lucia de L. Klock, President; Lillian I. Klock, Vice President; Harry du Bois Frey, Secretary and Treasurer. Address Freeman Square, Kingston, N. Y.

Member of The Associated Press

The Associated Press is exclusively entitled to the use for republication of all news dispatches credited to it or not otherwise credited in this paper and also the local news published herein.
All rights of republication of special dispatches herein are also reserved.

Member American Newspaper Publishers' Association.
Member Audit Bureau of Circulations.
Member New York State Publishers' Association.
Member New York Associated Dailies.
Official Paper of Kingston City.
Official Paper of Ulster County.

Please address all communications and make all money orders and checks payable to Freeman Publishing Company, Freeman Square.

Telephone Calls
New York Telephone — Main Office, Downtown, 2200. Uptown Office 812.

National Representative
Cooley & Cortes, Inc.
New York Office..... 350 Madison Ave.
Chicago Office..... 75 E. Wacker Drive
Detroit Office.....General Motors Bldg.

KINGSTON, N. Y., FEB. 24, 1937.

GREATER THAN ANY PARTY

The reception inside Congress and out on the proposal of President Roosevelt to pack the Supreme Court indicates that the question is not a political one. There are as many Democratic as well as Republican critics of the recommendations, while many of the so called "liberal" leaders will not follow the administration on the plan.

Governor Landon in his recent speech at the National Republican Club in New York city stressed that the issues are greater than any party, that they concern the whole of us and that they are worthy of unhurried deliberation by Congress. The governor might have said "I told you so." He might have reminded his listeners that during the campaign that he and other Republican orators warned them in the event of a New Deal victory in November an effort would be made to get around the Constitution in one way or another. He might have said that charges made then that the Supreme Court would be enlarged after the election in the interest of the New Deal were not discussed by the New Deal orators themselves.

But Governor Landon did nothing of the kind. He realized that this is not the time to engage in political quibbling. He doubtless feels as do many millions of Americans that this Supreme Court issue is not a political question but one which demands calm and careful thought by Americans of all political parties.

IS A JOB PROPERTY?

There is much argument just now as to whether a job is a "property right." Many workmen and friends of labor say it is. Those who say so are disposed to justify workmen in going as far to safeguard their jobs, even by occupying factories, as factory owners themselves would go to protect their properties. "We have discovered in this depression, if we did not know it before," says one writer, "that the job is the most important of all property rights."

This question may grow clearer as we go along. But doubtless in this industrial age, with business aggregations growing steadily larger and personal independence growing steadily less, a job in an office or store or factory may mean as much to an employe as a farmer's land means to him. He may be just as helpless if separated from it. The vast unemployment of the depression years, which is not yet more than half conquered, leaves tens of millions of people with a far greater sense of insecurity and dependence on jobs than they ever had before.

It cannot be overlooked that the present autocratic governments in the Old World, Russia and Germany and Italy for example, hold the loyalty of their people mainly because they provide work for them. The workers may be poorly rewarded—but they have jobs. They do not have to eat their hearts out in idleness, and they feel they will be taken care of somehow, as long as anybody has anything. If we should ever have a revolution in this country, it might come from an overpowering desire, on the part of idle millions, for this sort of security—a guaranteed job as a sort of property right.

PRECIOUS METALS

Our government now has about $11,000,000,000 in gold coins and bullion stored in various places around the country, with the yellow stream still pouring in from Europe. Most of it is being buried underground in Fort Knox, Ky., reasonably safe from any invading enemy coming by sea. With this end in view, most of the treasure has been removed from the vaults in New York, Washington and other coast cities. Likewise most of the gold formerly stored in San Francisco has been moved to Denver, where it is still safer. Apparently there is little thought of danger from air raids, though sooner or later precautions will have to be taken against them.

Silver, too, is now becoming a serious problem. As a result of the government's heavy purchases, it now has about $1,000,000,000 in silver bullion. It will soon be two billions. The Treasury is now planning to establish a burial vault for this metal similar to the Kentucky stronghold. Going down the scale of precious metals, we come naturally to nickel and copper. Shall we need safe depositories for them, too? In case of war, copper might be more essential than gold or silver. It would, if other nations should demonetize them.

PERSISTENT SPELLING BEE

An old-fashioned custom which either never went out or has been revived is the spelling match. At least, spelling bees keep cropping out in the news, and contests are held in the most unexpected places.

The latest surprise in this line was a match between a 15-man team from Columbia and a 15-woman team from Bucknell University, which was broadcast by radio. Some people suggest that ability to spell is not needed in this day of the radio and the telephone, that clear enunciation and pleasant voice are far more important. Perhaps stenographers and proof readers still need to know how to spell, but they aren't the ones who go in for match spelling, or for any other kind of spelling, if the complaints one hears are justified. It does seem a little queer that after all these years of spelling bees and crossword puzzles there should still be so much mis-spelling in the world.

That Body of Yours

By James W. Barton, M.D.

(Registered in accordance with the Copyright Act)

PAIN OVER HEART

When you read of the large number of individuals who die of coronary thrombosis—blood clot or plug which closes or partly closes the little blood vessel (coronary artery) supplying the heart muscle—you may be surprised to see that the majority of them are men. You have likely been of the opinion that women have more coronary or heart attacks than men, yet except in cases of diabetes and high blood pressure women rarely have coronary disease.

Drs. H. Levy and E. P. Boas, in the Journal of the American Medical Association tells us that while real coronary disease is rare, a benign or innocent pain over the heart is very common in women. Women have a great many vasomotor disturbances (when the nerves in the muscles of the blood vessel cause them to dilate and contract or grow larger or small). Thus when the little blood vessels contract or become smaller a "spasm" occurs which causes a stoppage or partial stoppage of the flow of blood to the part. You can thus see that if something upsets the individual a spasm may occur and stop the free flow of blood just the same as if the wall of the bloodvessel was diseased and a clot or plug was formed at, or was carried to, a place in the small blood vessel.

Thus while a real clot or plug could be a serious matter causing death, or serious symptoms until it was dissolved or moved away, a spasm, while causing the same symptoms, would not be so serious because rest or certain drugs—amyl nitrit, nitroglycerine—would relieve the spasm and the blood would flow freely through the vessel again.

Now while women are very brave (dentists and physicians both state this to be a fact), nevertheless they are more emotional than men, are more easily upset, and it is emotional upsets that cause these attacks of pain over the heart in women.

Drs. Levy and Boas, of these women, say, "They are emotionally upset or unbalanced; they are nervous; they complain of palpitation (rapid beating of the heart) and dizziness; they 'shake all over'. Physical examination, the use of the electrocardiograph, and even the X-ray show nothing wrong with the heart or blood vessels feeding the heart.

The treatment consists in trying to remove as many fears or irritations (often domestic) as possible, and showing the patient by examination (including electrocardiogram and X-ray report) that there is nothing wrong with the heart and blood vessels.

Gold was first discovered in the Black Hills region of South Dakota July 27, 1874, at the site of the town of Custer.

Just A Year Ago Today...

(Taken from the files of The Freeman).

Albert C. Ritchie, governor of Maryland, and a vigorous foe of the New Deal, died today in Baltimore. Hoped to bring the Democratic party back to the old principles.

Warmer weather moved into ice-bound New York state today and rain was forecast to fall on snows frozen hard by five weeks of unusual cold. Masses of snow and ice began to melt slowly in this vicinity as temperatures moved upward.

Temperatures: Lowest 12, highest 29.

ESCAPE IF YOU CAN

By Frederick Jackson

Chapter 44

Karsanakoff Elopes

MRS. PHELPS returned carrying a small red cabinet decorated in gold. She seated herself again and drew the letters out. They looked as though they might have been written the day before. Bigelow reached for the little packet and examined it.

"But these are dated recently," he said.

"Recently?" repeated his aunt, staring. She leaned over to look. "How strange! The date looks exactly like the writing, too. But someone must have altered them. Tony Burkett has been dead nearly 20 years."

"The chances are they weren't dated at all," said Bigelow, "and he managed to match the ink, somehow, and filled those dates in."

Anne nodded. "That seem to have been a favorite trick of his," she murmured bitterly.

"His? Whose?" cried Mrs. Phelps, looking from one to the other.

"The gentleman we all knew as Vronski," explained Bigelow. "He was blackmailing Anne over these—threatening a scandal involving you."

"Good God—?" gasped Mrs. Phelps. She stared at Anne. Anne flushed.

"I knew your writing, you see," she said, "and I couldn't come and ask you about them. And—you'd always been so good to me—!"

Tears filled her eyes. Mrs. Phelps threw loving arms around her and drew her close. "And you thought I was really involved in some foolish affair—at my age—?" she asked wonderingly.

"I didn't know what to think! I'd never heard of any 'Tony.' And the letters looked so recent—and they were dated! And he said he'd have to go to you if I didn't give him the money he wanted—!"

Mrs. Phelps patted Anne's shoulder, still a little bewildered. "My dear child!" she murmured. "But how in God's name did he get the letters in the first place?"

"Doris—!" said Bigelow grimly.

"Doris?" Mrs. Phelps looked at him.

"She must have got them and sold them to him," said Bigelow. "She had access to them, hadn't she?"

"She is the only one in the house who had," agreed the old lady, "and Walters frequently warned me she wasn't to be trusted, but she was so useful!"

"Was?" repeated Bigelow.

"Yes. She's on holiday. I let her go several days ago."

"Well, that disposes of her, at any rate," said Bigelow. "I hardly think she will come back."

'Making A Bolt For It?'

ANNE looked up at Bigelow anxiously. "Don't you think we might telephone Karsanakoff, now?" she asked.

"Yes," said Bigelow. "Why not? If she is still sleeping, Mariushka will tell you."

Anne left the room just as Walters came in with the first dish of waffles.

"Don't wait," advised the old lady. "I know Anne won't mind." She began to serve Bigelow from the silver platters Walters and the second man were placing before her. "Be careful of those plates, my dear. They are very hot. . . . I simply cannot imagine how Anne could have believed for a moment—! But of course, there was my writing and the dates. And women do foolish things—even women of my age! But I should not have believed that anyone who knew me as well as Anne—" She shook her head helplessly as she gave Walters the plate.

As Walters set it before Bigelow, Anne came back.

"She's left the hotel!" cried Anne.

"What?" Bigelow looked up in astonishment.

"Went off in the early hours of the morning and didn't leave a forwarding address.

Bigelow whistled softly. "Do you suppose she's making a bolt for it?"

"Looks like it," said Ann. She sat down in her place.

"But why should Madame Karsanakoff run away?" asked Mrs. Phelps.

Bigelow began to tell her. In the midst of this the bell rang and Walters ushered in Austrelitz.

"I've come to breakfast. I hope there is enough," he said. "I telephoned our young friend, here, and when I couldn't reach him, I guessed that he'd be here."

"Some more breakfast for Dr. Austrelitz," beamed Mrs. Phelps, dividing her smile between the doctor and Walters. Walters slipped away, as the doctor sat down.

"I've had a letter from Karsanakoff," said Austrelitz. "That's evidently what she meant last night when she said I would hear from her today. She says she's eloping to Canada with Woody Taylor by plane and that they plan to sail from there for France."

"Good Lord!" gasped Bigelow.

"Won't the police stop them?" asked Anne.

"They may not trace them. Woody Taylor has his own plane. And if they sail as Mr. and Mrs. Woodward Taylor, the police may not realize that Mrs. Woodward Taylor is Karsanakoff. And once she gets to France, they may not be able to extradite her on the evidence they have."

"After her great success, last night, th will cause some excitement," said Mrs. Phelps.

"Yes, I suppose the papers will simply discover that she has disappeared," said Anne.

"Was that all she said in the letter?" asked Bigelow.

"No. She said she had destroyed the photographs and the rest of the letters. And she enclosed a statement admitting her guilt in the Vronski case, but she places me on my honor not to turn it over to the police unless Dryden is found guilty of the murder."

"I hope he's acquitted," said Anne, "and that she finds happiness with Woody. I don't think she's ever been very happy."

"No," admitted Austrelitz. He sighed and began on the plate that Walters set before him.

"Whatever happens, now," said Anne slowly, "it looks as if we're clear. I take it she doesn't implicate us in her statement?"

"No," answered Austrelitz. "She simply says she shot him and allows it to be inferred that she shot him at his own apartment after the party in the studio. The statement doesn't agree with the findings of the medical authorities who examined Vronski's body, but I don't think they'll squabble about a little thing like that—if ever they see her statement."

Bigelow's Mission

"WELL," said Anne, "in that case, I think—when you gentlemen finish eating—I'll have a nice warm bath and a long nap. I really believe, for the first time since all this began, I shall be able to sleep."

Bigelow smiled at her.

"And you, I suppose, will begin to think about returning to Paris?" said his aunt, regarding him affectionately.

"It's charming in Paris in the spring," he admitted wistfully.

"And you've accomplished what you came over to do," she added.

"What he came over to do?" asked Anne, curiously. "What was that—if it's not a secret?"

"Why—I wrote to him," explained Mrs. Phelps, "about your infatuation for Vronski—I thought you were infatuated, you know—and that I didn't trust the man and was frightfully worried—and he came to see what he could do about it."

"Oh!" said Anne.

"After all," went on the old lady, "you are almost cousins."

"Quite," said Anne. She colored slightly but did not reveal whether she was pleased or displeased with the news. And as Austrelitz helped himself again from the platter Walters offered 'nvitingly, she rose. "I see this is going on indefinitely," she said. "If you'll excuse me, I'll leave you to it."

"I'll phone you later," called Bigelow, as they rose.

"Do," said Anne.

(Copyright 1937 Frederick Jackson)

Karsanakoff's career ends abruptly and Anne accepts two rings tomorrow.

TALKS TO PARENTS

Cat Phobia

By BROOKE PETERS CHURCH

Mrs. Jones had a special aversion to cats. "I just can't help it. I was born that way and so was my mother before me. It's a natural antipathy. Why, it just makes my flesh crawl to have a cat near me."

Oddly enough her small daughter developed the same phobia, and the mother felt even more justified in her feeling about cats. "It runs in the family." She forgot how many times she had expressed fear and dislike of cats before her little girl, how often she had told the child of the "inherited" aversion. The possession of such an idiosyncrasy drew attention to her mother, and the little girl soon learned to capitalize on the same fear.

Such peculiarities are not inherited but bred into people. Perhaps Mrs. Jones' mother had been badly scratched by a cat when she was very little. Such an experience would be enough to make a child dislike cats for life. Had she been wisely guided by her parents, she might have overcome her acquired antipathy, but either through ignorance or inattention she was not, and by her example she passed on the same fear to her daughter.

It is unkind to inhibit a child by conditioning him to fear of any kind, and especially to fear of something which in the natural course of events he must frequently meet. Cats are an integral part of our civilization, and the person who cannot stand a cat in the room is a nuisance to himself as well as to others. If Mrs. Jones were a wise woman, she would try to overcome her own fear and would certainly not pass it on to her child.

All that is needed is a little self-control by the mother. This she can achieve only when she acknowledges to herself the origins of her phobia.

Sundown Stories

Willy Nilly Acts

By MARY GRAHAM BONNER

"HIS picture was in the paper, too, wasn't it?" asked Christopher. "I took it there so quickly that I hardly noticed anything."

"You can't read! Don't pretend you're any brighter than you are," cackled Top Notch.

"I'm glad you admit I'm bright," grinned Christopher Columbus Crow. "But I did notice that the man was looking at a picture."

"Yes, the boy's picture was in the paper and his name and everything about him. But it took a long time for the news to come forth as the cove where he was taken was so far away that boats only stop there once in a very long time," said Willy Nilly.

"Now I'm going to get to the nearest village as soon as I can—I must have help with this," he added.

"Why not go to that little town where they have that newspaper and the people who came once and took our pictures—the time the flyers landed here?" suggested Christopher Columbus Crow.

"The snow doesn't amount to anything now. I believe I can use my automobile Two-Ways."

Willy Nilly did a few repairs on his car and then he was off.

It was not such a very long while before Willy Nilly was back, and walking up the rough, half-snowy, half-bumpy roads of Puddle Muddle were a man, a black dog and two geese.

"Willy Nilly!" cried the man. He could not say another word. Words were in his thoughts, in his heart, but he just couldn't get one more out. But Willy Nilly understood.

Tomorrow—"Important Puddle Muddle"

YOUR INCOME TAX.

NO. 27

Deductions For Tax on Motor Gas

If an automobile is used for both business and pleasure, all of the maintenance and operating expenses connected therewith, which constitute allowable deductions for Federal income-tax purposes, should be allocated to the two uses on the basis of the time that it is used for each. For example, if the total expense of operation and maintenance, plus depreciation, for the taxable year amounted to $800, and the car was used three-fourths of the time for business and the balance of the time for pleasure, the allowable deduction for Federal income-tax purposes would be $600.

If a law which imposes a tax on gasoline shows that the tax is imposed on the consumer and not on the dealer, the consumer may deduct as a tax, for Federal income-tax purposes, the amount of the gasoline tax paid by him; but the taxpayer must have kept records of the payment of such taxes in order that the deduction may be substantiated as is required by the law and the regulations. The Federal gasoline tax is not deductible by the consumer. A taxpayer may ascertain whether the gasoline tax imposed by a state is deductible by the consumer or by the dealer by addressing an inquiry to the collector of internal revenue for his district.

In any case where the gasoline purchased is used for business purposes the tax may be added to the cost of the gasoline and deducted as a business expense; but where that is done, the gasoline tax cannot be deducted separately under the item of taxes.

MODENA

Modena, Feb. 23.—A second demonstration of the Westinghouse electric roaster will be made to Home Bureau members and their guests, by Miss Donavan, of the Central Hudson Gas and Electric Corp. of Poughkeepsie on Wednesday afternoon, at Mrs. Myron Shultis' home.

An oyster supper will be served in Hasbrouck Memorial Hall on Friday evening, February 26, under the auspices of the official board of the Modena Methodist Church.

The expired terms and vacancies caused by death in the board of trustees in the Modena and Clintondale Methodist Churches will be filled by an election, with all members of the congregation voting, following services in the church on Sunday, February 28. This election is very important and your attendance and support is desired.

The Rev. Emmet Shew of Kingston officiated at the regular services held in the Modena Methodist Church on Sunday morning.

Electric service was interrupted for a short interval on Sunday evening during the high winds and heavy rain storm. Central Hudson employes repaired the line and service was resumed.

A chimney fire at LaVerne Powell's place caused the Modena fire department to be summoned Sunday evening about 6 o'clock. Firemen responded and damage was averted.

Mr. and Mrs. Russel J. Water and son, Harold, visited Mr. and Mrs. William Cooke at Poughkeepsie last week.

Mr. and Mrs. James Billingham will move from the Tenney place, east of Modena, to rooms above the Modena post office, in the near future.

Mr. and Mrs. D. Lucy, of the New Paltz-Modena road, entertained relatives at their home Sunday afternoon.

Mrs. Preston Tallridge and daughter, Phyllis, were callers on the former's parents, Mr. and Mrs. A. D. Wager, Friday afternoon.

BINNEWATER.

Binnewater, Feb. 23.—Mrs. Daniel Bodley visited relatives in Poughkeepsie on Thursday.

Miss Loretta Hinkley, who has been ill at her home for the last week, is able to be about again.

Mrs. Alexander Maines of Kingston visited the home of her parents, Mr. and Mrs. Freer.

Mrs. B. Pine called at the home of Mr. and Mrs. Daniel Bodley one day last week.

Mrs. Oral Dietz and son, Burton, of Kingston visited Mrs. Arthur B. Freer recently.

H. Hinkley of Kingston called on Mr. and Mrs. E. Hinkley recently.

Mr. and Mrs. Willet Room of Bloomington visited Mr. and Mrs. D. Bodley Sunday.

The Ladies' Auxiliary of the Binnewater Volunteer Fire Company will hold a St. Patrick's Day party and supper at the fire house on March 19. Further arrangements to be made at the next meeting, which will be held on March 3. All members are requested to be present.

Mrs. A. Howe and son, George, of Campbell Hall visited Mr. and Mrs. Arthur B. Freer recently.

WILLOW

Willow, Feb. 23.—Mrs. Walter Hoffman spent Friday afternoon with Mrs. Dennis Osgood.

"The Work and Win Society" met with Mrs. E. E. Wilber Wednesday afternoon.

Thomas Conolley and a friend from New York city spent a few days at Mr. Conolley's home here.

Mr. and Mrs. L. R. Lane and family spent Thursday evening with Mr. and Mrs. Grover Lane at Lake Katrine.

Prayer meeting will be held at the home of Mrs. Raymond Ford Thursday evening at 7:30 o'clock.

Mrs. Mary Hasbrouck spent Tuesday with her daughter, Mrs. William Van Wagner.

Mrs. Walter Hoffman spent Monday afternoon with Mrs. Raymond Ford.

Ernest George is visiting at the home of Mr. and Mrs. Walter Jessup.

Richard Ford is ill at his home with grip.

A Washington Daybook

By PRESTON GROVER

WASHINGTON—Senators Barkley of Kentucky and Bulkley of Ohio scooped the President's nation-wide power authority program by shoving ahead a bill to stress flood control and minimize power.

Senator Norris of Nebraska, to whom the power industry and business skullduggery are almost synonymous terms, went to the White House a few days ago to talk power with the President. Both have advocated a series of setups like TVA to cover all the country but seemingly agreed that actual legislation would await a report by the President's latest power committee, headed by Secretary Ickes.

Bulkley already had introduced an Ohio valley authority bill but on a visit to the White House he learned of the nation-wide plan to link power, flood control and navigation. Fearful the hotly fought power issue would hamper flood legislation, he conferred quickly with Barkley, whose state also has flood troubles.

The result was their measure to set up seven new authorities covering all of the United States not already blanketed by TVA. But unlike in TVA, power was subordinated. Bulkley was frank about it, saying Ohio needed no water power as it had plenty of coal.

The Norris-White House bill likely will be along later.

• • •

Red Rider

THERE is an interesting sidelight on the "red rider," now in process of repeal or sharp modification. The red rider prohibited teaching of communism in the District of Columbia. Before a teacher could receive pay, he had to sign a slip saying that during the month covered by his pay check he had not taught communism.

All that rigmarole affecting hundreds of teachers gummed up the works in the District disbursing office. To get around it, the red rider slips were circulated among the teachers early each month. Along about the second or third of January, say, the teacher would sign a slip saying he had taught no communism during January.

That avoided the bookkeeping tangle but at the same time left the teacher technically free to teach communism to his heart's content during the rest of January. However, it seems nobody was bold enough to, and whatever Washington's youngsters learned of the Russian government during the past two years was learned outside the school rooms.

The national storm and strife aroused over the red rider may have discouraged congress from using Washington as a governmental guinea pig for trying out somebody's pet legislation. It's strange, too, for a person would think Washington, of all places, would be a safe spot to fiddle with, since nobody much can vote or stir up thunderation back in the congressman's home district.

Tom Blanton, former representative from Texas and author of the red rider, however, blamed the fuss over it for his defeat last fall.

• • •

Probing Technique

THE house has voted to block senate investigation committees (as well as its own, of course) from using departmental employes in its far-reaching inquiries, but it made no effort to cut off the President from drawing on the departments for whatever assistant he may need.

As passed by the house, the independent offices appropriation bill provided: "Employes of the executive departments and other establishments of the executive branch of the government may be detailed from time to time to the office of the President . . . for such temporary assistance as may be deemed necessary."

COUNTY Christian Endeavor NEWS

"Y Night" Speaker.

The introduction of a new idea, a "Y Night" for members of the Ulster County Christian Endeavor Union, will take place this week Wednesday at 8 o'clock at the Y. M. C. A., this city, through the cooperation of Robert L. Sisson, general secretary. The committee announces the speaker as the Rev. Goodrich Gates, who will talk on "The Place of Young People in the World Today." Over 100 Endeavorers have signified their intention of participating in this event, which will include a swim, a dance in the gym from 9 to 10 o'clock, and then a meeting in the upstairs rooms with a speaker, refreshments and a social hour. All Endeavorers are welcome.

County Meeting.

The regular meeting of the executive officers of the Ulster County Union will be held on Monday evening, March 1, at 8 o'clock, at the home of Miss Beatrice Powley, 180 Highland avenue. All officers of the Union and presidents of the various societies are asked to make a special effort to be present.

Easter Vesper Service.

The annual Easter Vesper Service sponsored by the County Union again will take place on the year's program, but a definite place has not been selected. However, the service will take the form of an Easter play entitled, "The Resurrection," by Marcus L. Bach. Members of the organization who will take part are: Frances Roosa, Carolyn Ryder, Donald Smith, Henry Eighmey, Mary Langwick, and Lee Powell. The public is cordially invited; announcement of the church will be made.

Successful Party.

The recently organized Bethany Chapel society held its annual "Sweetheart's Party" last week. There were 24 members present, with friends of the members as guests. Decorations included eight mural paintings of sweethearts, American flags and shields, gold Christian Endeavor emblems, lighted candles and favors. These were supplied by the Hobby Club which is a branch organization of the Endeavor. All Endeavor members are requested to meet at the Chapel on Wednesday evening, February 24, at 7:45 o'clock.

Missionary at First Reformed.

Next Sunday evening at the regular meeting of the First Reformed society, the Rev. Henry Scudder, a missionary from India, will address the group concerning his experiences in the missionary field. Anyone interested is invited to attend. On March 2, the society will sponsor a concert given by the Catskill Men's Glee Club. Tickets are on sale.

Postponed Party This Week

Last week's column carried an announcement of a Valentine's Party to be given by the Albany Avenue Baptist Society on Friday evening, but due to unforeseen circumstances this party was postponed and will take place on Friday evening, February 26, at 8 o'clock. The members of the Fair Street Reformed Endeavor will be the guests of the Baptists.

Work at St. Remy

Sunday afternoon 14 members of the St. Remy Society journeyed to the County Home at New Paltz and conducted two chapel services there for the benefit of the inmates. The Rev. Philip Geertz delivered the address. After the services, a birthday party was given to an inmate who has been bed-ridden for 15 years. An enjoyable afternoon was spent.

Plans at Port Ewen

The Port Ewen Endeavor will hold a business meeting on Tuesday evening, March 2, to make arrangements for a project to raise money in the society. This will be an achievement contest with membership, attendance, Christian service, and the conducting of meetings being the points to be considered in just results.

Flatbush Meetings

Last Sunday's meeting at F[illegible] brought out 12 members to h[illegible] discussion on the topic, "How We Work God's Program?" led by Carolyn Ryder, county missionary superintendent. Next Sunday the meeting will be in charge of Charlotte Edinger with the topic being "What Price the Cross." Although small in numbers this society has held many interesting meetings and an invitation is open to any who might care to meet with this group. A delegation will attend the "Y night" in Kingston.

Dawn Service Speaker

The third annual Easter Dawn Service sponsored by the Comforter Endeavorers will feature the Rev. C. C. Chilton of the Hurley Reformed Church as guest speaker. Arrangements for special music are being made. Sunday's meeting on the topic, "Science in Religion" was led by Florence Hollingsworth and again approximately 45 people attended the service. The annual play, "Lookin' Lovely," will be given two nights March 4 and 5, in the church hall. The cast lists 12 characters, many of whom appeared in plays for the last two years. Tickets are on sale.

Lake Katrine Meeting

The Lake Katrine society met at the home of Mrs. Auley Roosa last Wednesday with 17 members and Miss Mary Langwick of the County Union present. After a short business meeting, Miss Sarah Boice led a discussion on the topic, "Is Missionary Work Necessary?" Miss Langwick spoke briefly on the organization and purpose of the County Union. The next meeting will be held at the home of Miss Jane Nichols on March 3.

TWENTY AND TEN YEARS AGO

February 24, 1917—Charles A. Gillett died at the home of his son, Dr. J. R. Gillett, in this city.

Frederick R. Hicks and Miss Margaret Sears married.

School No. 5 won the championship in the Y. M. C. A. Grammar School Basketball League.

Feb. 24, 1927—Heavy ice halted ferry Transport, and the city was not able to resume regular trips for several hours.

First annual banquet of Uptown Business Men's Association in Jewish Community Center.

Martin Dixon of this city [illegible] at Accord when an old muzzle loading gun exploded as he pulled the trigger.

George W. Keyser and [illegible] Madden married.

PLEASE SEE PAGES 3 AND 5

Census Takers Will Finish February 25

Census takers of the Jewish Youth Alliance will finish their work this week, and all census sheets must be in the hands of their district captains by Thursday night, February 25. The four captains are Bernard Kramer, Julius Kirchner, Harry Fertel and Joseph Block.

All census workers are also requested to come 7:30 Sunday night to the temple, prior to the regular meeting.

Results of census, tabulation and all further application of census figures will be discussed.

PACAMA.

Pacama, Feb. 24.—Mrs. Raymond Elliott of Lomontville was a caller in this place on Saturday.

Mr. and Mrs. Fred Mingst of Rahway, N. J., spent the week-end at their camp in this place.

Isaac Whittaker paid a visit to his dentist in Kingston on Friday.

Harvey Giles is ill. All wish him a speedy recovery.

Mrs. Ernold Elliott called on her mother-in-law, Mrs. Harry Elliott, on Friday.

Mrs. Harry Elliott, son, Carleton, and daughter, Kathryn, were in Kingston on Saturday evening.

Miss Louise Elson of New York city spent the week-end with Mr. and Mrs. Harold Elliott and family at West Hurley. Miss Elson also made several calls in this place on Saturday evening.

Miss Anna Elliott was a guest of the Misses Edna and Winfred Robinson on Monday.

The WORLD of STAMPS

By Quinton James.

Velasquez, the great Spanish painter, and Isabella, the queen who backed Columbus on his voyage of discovery are pictured on two new stamps from the government presses at Madrid.

The portrait of the artist and his autograph (Diego de Silva Velasquez) decorate a 50-centavo stamp printed in blue. The queen's head appears on a 30-c red stamp.

Born in Seville, Velasquez (1599-1660) became attached to the court of Philip IV. He painted religious, historical and court subjects and is considered the head of the Spanish School of Painting. Today his pictures are treasured in famous galleries of Europe and the United States. He helped lay the foundations of modern painting.

Isabella the Catholic (1451-1504) was queen of Castile and Leon. She was known for her clear intellect, resolute energy and unselfish patriotism. And her character exerted a great moral influence over the Castilian court which had been pretty bad until she came. She was very pious and had strong religious convictions.

But her greatest claim to fame is that she listened to Columbus' plans and financed his adventurous voyages, offering to pawn her jewels if the treasury funds fell short.

Many overprints on current issues have also been coming out of Spain.

Rare Jubilee Shade.

A young London collector walked into a North London post office to buy a 2½-penny stamp of the George V jubilee design. He thought the color—normally ultramarine—seemed to be an off-shade, so he bought the entire sheet and others of the same hue for about $25.

Thereupon, so the story goes, he sold the lot to a syndicate for $25 apiece, making a net profit of about $7,500. Since then the price of this variety has risen considerably. In a recent Bond street sale it was quoted at $250.

Early U. S. Letter Sheet.

The only U. S. letter sheet listed in the catalogue until this year was the 2-cent Grant issue of 1886. Now another has been recognized and added.

It was printed in 1861 and bears the 3-cent Washington head impression of the type then used on envelopes. The stamp's color is pink and the sheet is of blue paper in both letter and note paper size. First issued in August, 1861, this letter sheet was withdrawn in April, 1864.

Danish Windmill.

The Windmill of Dybbol, one of Denmark's famed landmarks, supplies the design for a charity issue from that country. The national flag appears in the background, and the only inscriptions are "Danmark" and "Dybbol Mølle."

Each of the three denominations—5-ore green, 10-ore brown and 15-ore red—bears a surtax of 5 ore. These stamps were issued also in booklet form.

A Complete Stamp Collector's Outfit for Beginners
including
Imperial Album
300 Different Stamps
Guide to Stamp Collectors
1,000 Superior Stamp Mounts
Philatelist's Millimeter Scale
and Perforation Gauge
1 Set of Flags
$1.00
Safford and Scudder
Golden Rule Jewelers since 1884
319 Wall St., Kingston.

AUTO-PLANE TAKES TO THE AIR

By removing the detachable wings and propeller, this airplane, developed by Waldo D. Waterman, becomes an automobile. It is shown being tested at Santa Monica, Calif. As an automobile it has a top speed of 50 miles an hour, and 120 miles an hour as a plane. (Associated Press Photo)

PLATTEKILL

Plattekill, Feb. 23.—The Busy Bee Society of the Rossville Methodist Church will serve a supper Tuesday evening, February 23, at Mr. and Mrs. Emil Hoetzler's home, proceeds of which will benefit the society.

The one-act play, "Peace and Quiet," which was presented by members of the Plattekill Grange in the Ulster County Dramatic contest at Lake Katrine and won first prize, and won also in the inter-county contest at Red Hook, Dutchess county, was awarded third prize in the tenth annual New York State Community Dramatic Tournament at Ithaca, last week. The plays were presented in the Cornell University Theatre, Ithaca, under the auspices of the Department of Rural Organizations of the State College of Agriculture. Miss Dorothy Sims, lecturer of the Plattekill Grange, directed the players, assisted by Mrs. Beulah Thompson. The cast included Mr. and Mrs. Charles Everett, Mrs. Arthur Deiner, Milton Van Duser, Douglas Waite and Mary Deiner, the latter substituting for Charles Thompson. First prize in the dramatic tournament was won by the Williamsville Home Bureau players with "Smoke Screen". Second prize was awarded the Brookfield Home Bureau of Madison county, with the presentation of "The Exile."

Mrs. Peter Stillwell was removed by ambulance to St. Luke's Hospital in Newburgh, last week, seriously ill with pneumonia. Mr. Stillwell is also ill, with pneumonia at his home, near Plattekill. Mrs. John Glancy of New Paltz, a sister of Mr. Stillwell, is staying with her brother at this time.

Mary Deiner, young daughter of Mr. and Mrs. Arthur Deiner, is ill with the measles. The disease developed on her return from Ithaca, where she assisted in the presentation of the Grange play.

Mary Harris, young daughter of Mr. and Mrs. Edward Harris, also is ill with the measles.

Mrs. James Mertes entertained Miss Marguerite Smith of Modena, on Saturday afternoon.

Mr. and Mrs. Albert Griffen entertained relatives from Newburgh on Sunday.

Mrs. Aulton Brach of Newburgh, and Mrs. James Leetch and sons of the Forest road, were recent dinner guests of Mr. and Mrs. Walter Brach.

Mr. and Mrs. Frank Bliss of Brooklyn were recent visitors of relatives in this section.

Mrs. Martha Whitmore and Miss Myra Powell were recent visitors in New Paltz.

PLAY AT GLENFORD HALL ON FRIDAY EVENING

A three-act play entitled "Haunted" will be presented in the Glenford M. E. Hall Friday evening, February 26, at 8 o'clock, by the Epworth League of the West Hurley Church.

Refreshments will be on sale after the play.

Idleness is everybody's loss, and that includes an absurdly short work day.

FLASHES OF LIFE SKETCHED IN BRIEF

By ASSOCIATED PRESS

Unwelcome Visitor

Wabash, Ind.—David Springer found no welcoming smiles from employes when he entered a barber shop. There were two reasons.

First: He did not want a haircut or a shave.

Second: He came to get his automobile which had crashed through the shop window when the brakes failed to hold.

Long-Lived Charity

Philadelphia—Samuel Scotten gave thought to hunger and the poor before he died in 1810.

Through a provision in his will, loaves of bread were given 145 needy families, a custom on his birth anniversary each year for more than a century and a quarter.

At first the money he provided bought $12 worth. Now increased income provides $18 for the charity.

Baker Day

Indianapolis—Literally it was Baker day in court.

Joel E. Baker, clerk, and his father, Grover C. Baker, bailiff, performed their regular duties.

Attorney Alexander Baker served as judge pro tem and presided in 12 divorce cases. During intermission he visited with Judge Frank P. Baker in criminal court.

Ample Recognition

Chicago—Counsel for Mrs. Laura M. Hart, 44, related in divorce court how her husband spanked her when she came home late.

Judge John C. Lewe looked at Mrs. Hart who weighs more than 200 pounds, and asked, "He. . . . He did what?"

"Turned me over his knee."

"That man shouldn't get divorced," the judge observed. "He should get a medal."

Ban Kersg Reys Fits 15

At the little store of Walt Ostrander (next to Rose & German's), you can buy an all wool bankers grey suit for $15. They cost a little more so he gets a little less profit.

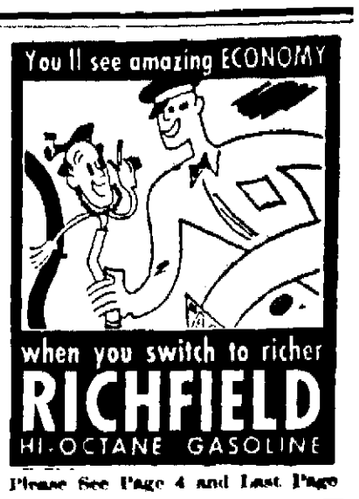

Please See Page 4 and Last Page

"Everybody's Talking About This NEW Way to Drive!"

Mr. and Mrs. Motorist, more than 100,000 Hudson and Terraplane owners have already driven over *a billion miles* without a gear shift lever . . . and they'll never go back to the old way.

You'll like it, too . . . and we have arranged for you to try it . . . in a new Hudson or Terraplane with Selective Automatic Shift. Change gears with a flick of a finger at the steering wheel and a lift of a toe from the accelerator.

No need to touch the clutch pedal. It's the new, safer, magically easier way to drive . . . but nothing new to learn.

There's a car waiting for you. Come in and discover many other reasons why the new Hudson and Terraplane are the No. 1 Cars of 1937.

TRY THIS NEW WAY TO DRIVE! TODAY

Selective Automatic Shift optional at small extra cost on all 1937 Hudsons and Terraplanes.

HUDSON No. 1 CAR OF THE MODERATE PRICE FIELD

TERRAPLANE No. 1 CAR OF THE LOW PRICE FIELD

PETER A. BLACK

CLINTON AVE. at MAIN ST. KINGSTON, N. Y.

Telephone 2450

Roy DuBois, Modena, N. Y.
Ross Snyder, Saugerties, N. Y.
LEONARD SHOSTAK, Ellenville, N. Y.

. . . festoons of FRAGRANCE

. . . sun-cured in the tobacco fields of Turkey and Greece

. . . these are the spicy leaves that help make Chesterfields an outstanding cigarette.

It takes good things to make good things . . . and there is no mistaking the fine quality of these costly Turkish tobaccos in Chesterfield cigarettes.

. . . FRAGRANCE
. . . MILDNESS
. . . TASTE

These are the good things you want in a cigarette . . . You find them in Chesterfields.

Copyright 1937, Liggett & Myers Tobacco Co.

On The Radio Day By Day

By C. E. BUTTERFIELD

Time is Eastern Standard.

TONIGHT: WEAF-WJZ-NBC 6:35, Poll of Public Opinion. WEAF-NBC 7:30, Sen. Rush Holt, West Virginia Democrat, Against.

New York, Feb. 24 (AP).—It's youth that is to have its day in the broadcast assembly of America's Town Meeting on Thursday night. WJZ-NBC does the transmitting. For that reason the topic selected is "What Shall America Do for Youth?" The oldest speaker is William W. Hinckley, president of the American Youth Congress, and he's only 26. He will be chairman of the program. The youngest is Patricia Wood, graduate of Vassar and young Republican worker. She is 21.

ON THE AIR TONIGHT (WEDNESDAY):

TALKS—WJZ-NBC 7:45, Charles H. Tuttle and Admiral Richmond P. Hobson in narcotic education week discussion; WABC-CBS 10:30, N. E. A. convention roundtable on "Education in American Democracy."

WEAF-NBC—7:15, Uncle Ezra; 8, One Man's Family; 9, Fred Allen; 10, Hit Parade; 10:30, Gladys Swarthout; 11:30, Paul Ash Orchestra.

WABC-CBS—7:30, Gogo Delys, Songs; 8, Cavalcade of America; 8:30, Burns and Allen; 9, Nino Martini; 9:30, Jessica Dragonette in "Blossom Time;" 10, Gang Busters.

WJZ-NBC—8, Beatrice Lillie; 8:30, Ethel Barrymore Play; 9, Professional Parade; 10, Honolulu Salute to Pres. Roosevelt; 10:30, Tales of Opera; 12, Gus Arnheim Orchestra.

WHAT TO EXPECT THURSDAY:

WEAF-NBC—2 p. m., Stradivarius Quartet; 4, Fashion Show; 6, Bill Slater on Amateur Sports.

WABC-CBS—2:15, School of the Air from Budapest; 3:30, Summary of N. E. A. Convention; 3:45, Coolidge String Quartet; 6:15, Hadassah Anniversary, James G. McDonald, Speaker.

WJZ-NBC—1:30, Part of Opera "Czar Kalojan," from Czechoslovakia; 3:15, Rochester Philharmonic; 5, Wellesley College Choir.

WEDNESDAY, FEBRUARY 24

EVENING

WEAF—660k

6:00—Amer. Schools
6:15—News; L. Radisse soprano
6:30—News; Supreme Court
6:35—Castles of Romance
6:45—Billy & Betty
7:00—Amos 'n' Andy
7:15—Uncle Ezra
7:30—Supreme Court
7:45—J. Cooper, songs
8:00—One Man's Family
8:30—Wayne King orch.
9:00—Town Hall
10:00—Hit Parade
10:30—Gladys Swarthout
11:00—News; Goodman's Orch.
11:15—Ink Spots
11:30—Ash's Orch.
12:00—Violin, Riley's Orch

WOR—710k

6:00—Uncle Don
6:30—"Jr. G-Men"
6:45—V. Connolly, news
7:00—Sports
7:15—Zarin's Orch.
7:30—Lone Ranger
8:00—Lessons in Hollywood
8:15—Brandwynne's Orch.
8:30—Music for Family
9:00—Gabriel Heatter
9:15—Norvo's Orch.
9:30—Jazz Nocturne
10:00—Symphonic Strings
10:30—Calloway's Orch.
11:00—Weather; News
11:15—Kenney's Orch.
11:30—Kyser's Orch.
12:00—Lyman's Orch.

WJZ—760k

6:00—News; Kogen Orch.
6:15—M. Williams
6:30—News; Revelers
6:45—Lowell Thomas
7:00—Easy Aces
7:15—Jesters
7:30—Lum & Abner
7:45—Narcotic Week
8:00—Beatrice Lillie
8:30—Ethel Barrymore
9:00—Professional Parade
9:30—Preaching Mission
10:00—Hawaiian Music
10:30—Tales of Opera
11:00—News; Coleman Orch.
11:30—Gray's Orch.
12:00—Arnheim's Orch.

WABC—860k

6:00—Buddy Clark
6:15—News of Youth
6:30—News; Hall's Orch.
6:45—Renfrew of Mounted
7:00—Poetic Melodies
7:15—Popeye, the Sailor
7:30—Gogo De Lys
7:45—Boake Carter
8:00—Cavalcade of America
8:30—Burns & Allen
9:00—Kostelanetz Orch.
9:30—"Blossom Time"
10:00—Gang Busters
10:30—Nat'l Education
10:45—P. Chapin
11:00—News; Goodman Orch.
11:30—Pryor Orch.
12:00—Dorsey Orch.

WGY—790k

6:00—News; Symphony Orch.
6:30—News; Evening Brevities
6:45—Sports Commentator
7:00—Amos 'n' Andy
7:15—Uncle Ezra
7:30—Col. Jim Healey
7:45—Upstater's Quartet
8:00—One Man's Family
8:30—King's orch.
9:00—Town Hall
10:00—Hit Parade
10:30—G. Swarthout
11:00—News; Organ Reveries
11:15—Ink Spots
11:30—Gray's Orch.
12:00—Violin; Riley's Orch

THURSDAY, FEBRUARY 25

DAYTIME

WEAF—660k

7:30—Radio Rubes
7:45—Marketeers
8:00—Children's Stories
8:15—News; Morning Melodies
8:30—Cheerio
9:00—Streamliners
9:45—A. R. St. John
9:55—News
10:00—Mrs. Wiggs
10:15—John's Other Wife
10:30—Just Plain Bill
10:45—Today's Children
11:00—David Harum
11:15—Backstage Wife
11:30—Betty Moore
11:45—Wife Saver
11:59—Time Signals
12:00—Girl Alone
12:15—Mary Marlin
12:30—Arnold & Cadets
12:45—Concert Ensemble
1:00—News; Market & Weather
1:15—Harding's Wife
1:30—Words & Music
2:00—Stradivarius Quartet
2:30—C. MacDonald
2:45—Personal Column
3:00—Pepper Young
3:15—Ma Perkins
3:30—Vic & Sade
3:45—The O'Neills
4:00—Fashion Show
4:15—To be announced
4:30—"Follow the Moon"
4:45—Guiding Light
5:00—While City Sleeps
5:15—Tom Mix
5:30—Jack Armstrong
5:45—Little Orphan Annie

WOR—710k

5:45—Musical Clock
7:30—Sorey Orch.
8:00—Trans Radio News
8:15—Gambling's Bargains
8:30—Sales Talk
8:45—E. Fitzgerald
9:00—Morning Matinee
9:45—Dr. V. E. Meadows
10:00—Pure Food Hour
11:00—Beauty Talk
11:15—R. Nadeau
11:45—Petticoat Philosopher
12:00—Ride Dudley
12:15—W. Amison
12:30—News
12:45—Problem Doctor
1:00—Health Talk
1:15—Club Luncheon
2:00—Martha Deane
2:45—Way Down East
3:00—Mollie of Movies
3:15—Berren's Orch.
3:45—Mrs. H. Lehman
4:00—Romance of Hope Alden
4:15—News
4:30—E. Fitzgerald
5:00—Dance Music
5:15—Johnson Family
5:30—Inspector White
5:45—"Orgets in Air"

WJZ—760k

7:30—Japanese Xylophonist
7:40—Rise & Shine
7:55—News
8:00—Morning devotions
8:15—Organ Rhapsody
8:45—Leo & Ken
9:00—Breakfast Club
9:45—Capt. Tim Healy
10:00—News; C. Harrison, tenor
10:15—Ma Perkins
10:30—Pepper Young
10:45—Mueller Co.
11:00—O'Neills
11:15—Personal Column
11:30—Vic & Sade
11:45—E. MacHugh
11:59—Time Signals
12:00—Honeyboy & Sassafras
12:15—Armchair Quartet
12:25—News; Farm & Home
1:30—"Czar Kalojah"
1:45—Vaughn de Leath
2:00—Men Who Made History
2:30—Federation of Women's Clubs
2:45—Piano Recital
3:00—Caballeros
3:15—Philharmonic Orch.
4:00—Light Opera
4:30—Opera Guild
4:45—Young Hickory
5:00—A Cappella Choir
5:30—Singing Lady
5:45—Sweethearts of Air

WABC—860k

7:30—Organ Reveille
8:00—On the Air Today
8:05—Song Stylists
8:20—Salon Musicale
9:00—Village Chapel
9:15—Jack and Loretta
9:30—As You Like It
9:40—News
9:45—"Bachelor's Children"
10:00—Betty and Bob
10:15—Modern Cinderella
10:30—Betty Crocker
10:36—Church Hymns
10:45—News
11:00—Scouring the Town
11:15—Quality Twins
11:30—The Big Sister
11:45—Homemakers' Exchange
12:00—Gumps
12:15—Ted Malone
12:30—Romance of Helen Trent
12:45—Rich Man's Darling
1:00—J. Berch
1:15—Eton Boys
1:30—Food Talk
1:45—Real Life Stories
2:00—Academy of Medicine
2:15—School of Air
2:45—Myrt and Marge
3:00—Theatre Matinee
3:30—Nat'l Education
3:45—Library of Congress Musicale

WGY—790k

7:00—Top o' Morning
7:25—News
7:30—Happy Hank
7:45—Musical Clock
8:00—Musical Clock
8:30—Cheerio
9:00—Kitchen Studio
9:15—Market Basket
9:30—Mr. and Mrs. Wise-penny
9:45—Musical Program
9:55—News; Mrs. Wiggs
10:15—John's Other Wife
10:30—Just Plain Bill
10:45—Today's Children
11:00—David Harum
11:15—Backstage Wife
11:30—Triangle Club
11:45—Wife Saver
Noon—Musical Program
12:10—News
12:15—Mary Marlin
12:30—Farm Program
1:00—Hi boys
1:15—Church Hymns
1:30—Betty & Bob
1:45—Household Chats
2:00—Dramatic Club
2:15—G. Tremper
2:30—Musical Program
2:45—Personal Column
3:00—Pepper Young
3:15—Ma Perkins
3:30—Vic & Sade
3:45—Oneils
4:00—Smilin' Ed McConnell
4:15—Stock Reports
4:30—Follow the Moon
4:45—Guiding Light
5:00—While City Sleeps
5:15—Tom Mix
5:30—Jack Armstrong
5:45—Little Orphan Annie

THURSDAY, FEBRUARY 25

EVENING

WEAF—660k

6:00—Amateur Sports
6:15—Swing Harmonics
6:25—News, Men's Fashions
6:45—Billy & Betty
7:00—Amos 'n' Andy
7:15—Vocal Varieties
7:30—H. Traubel
7:45—Campbell's Royal-[illegible]
8:00—Rudy Vallee
9:00—Show Boat
10:00—Music Hall
11:00—News; J. B. Kennedy
11:15—King's Jesters
11:30—Masters Orch.
12:00—Violin, Blaine's Orch.

WOR—710k

6:00—Uncle Don
6:30—Schooler's Orch.
6:45—News
7:00—Sports
7:15—Sweet Music
7:30—[illegible] Orch.
7:45—Variety Musical
8:00—Symphony orch.
8:30—Lombardo orch.
9:00—Gabriel Heatter
9:15—Book Talk
9:30—Treasure Hunt
10:00—Grummits
10:30—Musical Revue
11:00—Weather; News
11:15—Brunesco's Orch.
11:30—Kyser's Orch.
12:00—Goodman's orch.

WJZ—760k

6:00—News; Kogen Orch.
6:15—Animal Closeups
6:30—News; C. Dennis
6:45—Lowell Thomas
7:00—Easy Aces
7:15—Jesters
7:30—Lum & Abner
7:45—Jerry Cooper
8:00—Purina Program
8:30—U. of Pittsburgh
9:00—Jamboree
9:30—Town Meeting
10:30—Jamboree
11:00—News; Lucas Orch.
11:30—Lerant Orch.
12:00—Busse's Orch.

WABC—860k

6:15—J. G. McDonald
6:30—News; Hall's Orch.
6:45—Renfrew of Mounted
7:00—Poetic Melodies
7:15—"Ma and Pa"
7:30—"Town Crier"
7:45—Boake Carter
8:00—Kate Smith
9:00—Major Bowes
10:00—Floyd Gibbons
10:30—March of Time
11:00—Dorsey's Orch.
11:30—Jones Orch.
12:00—Fiorito Orch.

WGY—790k

6:00—News; Dinner Hour
6:15—Sheehan & Orch.
6:30—News; Evening Brevities
6:45—Lessons in Hollywood
7:00—Amos 'n' Andy
7:15—Vocal Varieties
7:30—Science Forum
8:00—Rudy Vallee
9:00—Showboat
10:00—Bing Crosby
11:00—News, On the Mall
11:15—Mercury Bros.
11:30—Masters Orch.
12:00—Violinist, Blaine's Orch.

New Paltz News

Varied Activities At Normal School

New Paltz, Feb. 24 — The Theta Phi Sorority entertained the Agonian Sorority at dessert on Thursday evening.

In last week's intra-mural games the Delta Kappa team defeated the Locals 35-21 and the Commuters outscored the Delphic aggregation 32-13.

The normal basketball team defeated Delhi State School February 12 with the score of 43-28 on the state court. On Saturday the New Paltz team won over the Cobleskill team, 29 to 18.

The Outing Club held its first compulsory meeting of the second semester on Wednesday evening. Esther Weiss, president, conducted the election of senior and junior members to the Outing Club council. These members are: Seniors, Ruth Hedell and Winifred Lucks; juniors, Mildred Radley, Charlotte Tice and Mary O'Sullivan. Freshmen members will be elected later in their separate gym classes. Plans for outdoor activities were formulated. Mildred Radley and Mary O'Sullivan are to take charge of the events hoped for which are a sleigh ride and skating party. Margaret Burns was put in charge of an alumni tea dance to be held during alumni week-end.

Miss Kathryn Provencher of the Theta Phi Sorority spent the week-end with Miss Elaine Kniffen.

The Normal orchestra will give a concert on March 11.

Miss Elizabeth Losel of the faculty spent the week-end in New York city.

Marge Hornig spent the week-end in New York and saw the "Magic Key Broadcast."

A band program under the direction of Prof. Howard B. Hoffman was given in chapel on Tuesday morning.

The gymnasium will be the scene of a winter cruise for the freshmen hop on February 27. Appropriate decorations, music and refreshments will aid in the enjoyable cruise. Sante Nova Orchestra, composed of 11 pieces plus a girl to render vocals, will furnish the music. The bids are in the form of passports. The affair will begin at 9 o'clock and end at 1:30.

The Normal School band is anticipating a concert in the spring. Tryouts were started last Monday.

New Paltz Normal Basketball team won over Oneonta with a score of 32-21.

Those from the Theta Phi Sorority who spent the week-end holiday at their homes were: Virginia Babcock at Haverstraw, Dorothy Babcock, Lynbrook, Long Island, Betty Jenning, Poughkeepsie; Cornelia Schoonmaker, Campbell Hall; Dorothy De Revere, Long Island; Winifred Luchs, Jeffersonville; Ruth Wilber, Harriet Rockerfeller, Elaine Shults and Doris Kildoff, all of the vicinity of Hudson.

Marjorie Broachard, who is on extension in Poughkeepsie, is ill with scarlet fever.

Around the Village

New Paltz, Feb. 24.—Dr. Irving Range rendered three piano numbers, Mrs. Irving Range gave a talk and Irving C. Barnes also gave a talk at the meeting of the Highland Grange Tuesday evening.

Mr. and Mrs. John Gaffney spent Sunday with Mrs. and Mrs. John J. Gaffney at Highland. The dinner was given in honor of the fifth birthday of the latter's daughter, Charlotte.

Howard Ross of Modena was in town on Monday evening.

Friday night both the New Paltz High School basketball teams were defeated by Highland. The boys lost with the score 24-12 and the girls lost with the score 24-14.

Elting Clearwater, fire chief, and Assistant Chief George Ackert attended the meeting of the Ulster County Volunteer Firemen's Association in Kingston on Tuesday night.

Mrs. Russell Akins spent Sunday in Luzerne, New York, with Mr. Akins. The latter will return to New Paltz March 1.

Mrs Rosalee Conard entertained Miss Helen A. Pendleton over the week-end.

The Misses Ruth Van Valen and Roquetta Collier of Coxsackie spent last week-end with Mrs. Norval Yeaple on South Oakwood terrace.

The New Paltz Pioneer Golf Club have held two skating parties this winter, one on January 27, the other February 11, with a good attendance at both. A bon-fire served the light to skate. Refreshments were also enjoyed.

Mrs. Frank Gulnac called on friends in Modena on Wednesday.

New Paltz Normal School basketball team was defeated by the Bard College team at Annandale on Hudson on Saturday with the score of 22-20.

Mrs. Walter Smith was a visitor in Modena and vicinity on Wednesday.

Misses Kathryn Provencher and Elaine Kniffen spent Saturday in Poughkeepsie.

William Hasbrouck and his class of boys had charge of the Washington Day program at the opening exercises in the Methodist Church on Sunday morning, which was as follows: Opening hymn, "America the Beautiful." Responsive reading led by John Chase. Prayer, Francis Hasbrouck. Hymn, "Blest Be the Tie That Binds." Talk on George Washington by William Hasbrouck. Hymn, "The Star Spangled Banner." Classes, after which the school reassembled. Announcements, closing hymn, "God Save America." Benediction. The assistant pianist, Mrs. Arthur Ingraham, presided at the piano. The pastor, the Rev. Alfred H. Coons, morning sermon subject was, "Books and the Man." The Epworth League service was in charge of William Hasbrouck. The evening church service was held in the church parlor. The men will hold a meeting in the church parlor on Thursday evening. Speakers at the Father and Son Banquet on Tuesday night were: Dr. Lawrence H. VandenBerg, principal of the Normal School, and the Hon. H. Westlake Coons of Ellenville.

Mrs. Margaret McGuire was a Sunday dinner guest of Mr. and Mrs John J. Gaffney at Highland.

Mrs. Eltinge Clearwater installed the officers of Hope Temple, No. 80, Pythian Sisters, at Port Ewen, Wednesday. Mrs. Clearwater was presented with flowers and gifts after the installation.

Mrs. Laure Fuller, who has been quite ill, is able to be out again.

Mrs. Agnes Van Orden has accepted a position to teach in the Gardiner school.

George Carroll is spending a few weeks in Albany.

Mrs. Raymond D. Miller has returned from spending a few days with Dr. and Mrs. Raymond A. Miller in Newburgh.

Mr. and Mrs. Eli DuBois were Sunday guests of Mrs. Emilie Terwilliger.

Mrs. Chester DeGraff of Ohioville is recovering from her recent illness.

Ruth Rhodian spent last Sunday with the Misses Marion and Doris Schneider in Plutarch.

Mr. and Mrs. David T Van Wagenen celebrated their sixty-second wedding anniversary Wednesday, February 17.

Mrs. Ruth Schoonmaker and her brother of Grove street are entertaining Mrs. Kate Fenny of Boiceville.

Mrs. Alexander A. Poucher has returned from a visit with her daughter, Mrs. Henry G. Miner, in Poughkeepsie.

SO HE TOOK A BRIDE.

University Professor, Unprepared, Tells Scholars Why.

Rochester, Feb. 24. (AP).—For once it was the teacher, not the student, who was unprepared.

But, as Professor Wilbur Dingewell explained to his surprised public speaking class at Rochester University, the reason was "fairly obvious."

Turning to the attractive young woman who had entered the classroom on his arm, the professor said: "I got married yesterday."

Over 700 people died of starvation in Szechuan province, West China, during November, 1936.

KING AND QUEEN HEAR A CONCERT

King George and Queen Elizabeth attended together their first public function since their accession when they visited the People's Palace in the East End of London. They are shown on the stage of the palace as they listened to a concert. (Associated Press Photo)

NEW HURLEY

New Hurley, Feb. 24—The Rev. Floyd V. Nagel of Duanesburgh was a recent visitor at the home of his brother and family, the Rev. Vernon O. Nagel.

Mr. and Mrs. Chanel and daughters of Brooklyn and Hallock Sutton of near Walden were callers on the latter's mother, Mrs. Isaac Sutton, on Monday.

Mrs. Simon DuBois and children and mother-in-law of Modena were callers at the home of Mr. and Mrs. George Eckert on Monday.

Mrs. Roy Denniston attended a party at the home of Mrs. Raymond DuBois at Forest Glen on Monday afternoon.

Mr. and Mrs. George Dusinberre of Modena were recent callers at the home of their aunt and cousins, Mrs. Isaac Sutton and family.

Mr. and Mrs. Harry Ashley of Gardiner were overnight guests at the home of their daughter and son-in-law, the Rev. and Mrs. Vernon O. Nagel, last week.

The New Hurley School was closed on Monday in observance of Washington's Birthday.

Mrs. Roy Denniston and son, Roy T., and daughter, Susanna, and Mrs. J. H. Denniston were callers at the home of Mr. and Mrs. Josiah Le Fevre in New Paltz last Friday afternoon.

Miss Dorothy Fleming and Mrs. William Everts of Gardiner called at the home of the latter's son and daughter-in-law, Mr. and Mrs. William Everts, Jr., Sunday afternoon.

Mr. and Mrs. William Tears of Poughkeepsie were Sunday guests at the home of Mrs. Tears parents, Mr. and Mrs. M. L. Birch.

Mrs. Sarah Lamb of Poughkeepsie is visiting at the home of her nephew and niece, Mr. and Mrs. George Schoonmaker.

Best for Baby
SUPER-SOFT MILDLY MEDICATED
CUTICURA TALCUM

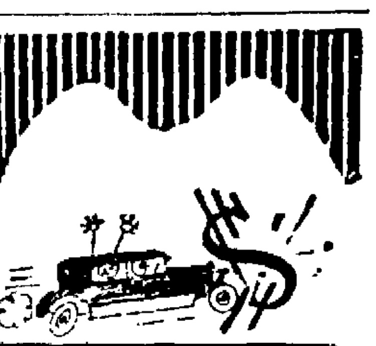

A *little* ride can cost a *lot*—unless ÆTNA-IZED! That's why our Combination Automobile Policy makes such a hit! Protects you *all ways*—always!—wherever your car takes you!

ÆTNA-IZE

25,000 representatives from Coast to Coast. All at your service, same as we are!

Pardee's INSURANCE AGENCY
KINGSTON N Y
TELEPHONE 25
FIRST NATIONAL BANK BUILDING

FROM

Vogue

Westbury Frocks

SWING RHAPSODY

Movement, rhythm, youthful swing and expert tailoring... make Westbury frocks "tops" in spring fashion. Fabrics are Sanforized-shrunk ... sure to keep both fit and flare after washing. Come in and see this smart two-piece frock with its saucy peplum and all the other captivating, neat Westburys.

$3.95

Other Cottons at $1.95 & $2.95

VOGUE PATTERNS FOR SPRING

You Know Them. That is Why We Sell Them.

25c to $2.00

If It's Quality You Want—The Wonderly Company Has It

The Wonderly Co. INCORPORATED

Quality Has Built This, Your Reliable Dry Goods and Ready-to-wear Store, Plus Fair Prices and Honest Advertising.

We have taken on many new items and doubled our purchases, to try and fill the vacancy left by the closing of Rose & Gorman.

WOOLENS FOR SPRING

Our new woolens are here for your new Skirts and Suits, in plaids, diagonal weaves, basket weaves and plain cloths. Colorings suitable for Spring wear. 54 inches wide. Yard

$1.69 to $2.25

House Coats

Cotton House Coats of small floral patterns or large splash all-over designs in bright colors. Short puffed sleeves, Princess models buttoned down the front or wrap-around style that ties at waistline. Price

$1.95

Cotton Pajamas

Cotton Pajamas of soft materials such as seersucker, percales, woven madras, printed broadcloth and twill cotton, two-piece styles with puffed sleeves combined with shirtmaker type, tuck-in and overblouse style. Contrasting pipings, plain and printed materials. Price

$1.39 - $1.95

Sylfit Slips

The perfect fitting slip, carefully fitted for a smooth foundation. Cut and modelled to suit your individual figure. French crepe or satin, trimmed with beautiful laces or tailored models with double top. You will treasure its sleek loveliness. All reinforced seams. Price

$2.95

Twin Weave Slips

Our famous twin weave crepe slips with the flattering tailored fit top that moulds the bust perfectly. Every seam double stitched for double wear. Also lace trimmed with shadowproof front. Price

$1.95

IT'S TWINWEAVES TIME IN OUR LINGERIE DEPARTMENT

Enjoy a breath of Spring... In a warmth of color.

Cherry Blossom Prints

- You'll revel in this new TWINWEAVES fashion. It's a new SHEER fabric in five happy colors. Cobwebby to look at but it will wear and wear and wear.
- Gowns that are smart, youthful and colorful. Several lovely styles to choose from.
- They are made in the jewel shades of Cameo, Coral, Amethyst, Sapphire and Pearl White.

In Sizes 34 to 40

$2.95

OFFICE CAT

By Junius

(Moss Feature Syndicate, Greensboro, N. C.)

War doesn't pay, and neither do the nations that engage in them.

When a Little Means So Much

I wonder if you've ever thought what
small amount could be
The difference between deep grief
and satisfying glee
Here's my discovery—and you'll
agree, when I present
The facts; the difference can be as
little as one cent.
A loved one waits for word from you
—when you are far apart.
Would you let someone suffer, when
one cent could ease the heart?
No grief compares to doubts—and
fears—for those who've gone
away.
So, won't you send, at least, a card
to that loved one today!

Grandpa—And what is a hypocrite?

Junior—A boy who goes to school with a smile on his face.

There is a much better market for smiles than frowns.

Hubby—I don't know what Bill Smith does with his money. He was short yesterday and he is short again today.

Wifey—Is he trying to borrow from you, dear?

Hubby—No, hang it! I wanted to borrow from him.

Books on etiquette are painfully silent concerning a graceful way to scratch a mosquito bite in public.

Gladys—I'm afraid you aren't as pretty as nurse.

Mother—What makes you think so, dear?

Gladys—We've been walking in the park a whole hour, and not a single policeman has said, "Hello, baby, how's nurse?"

Nine times out of ten the golfer you see carrying the biggest bag of clubs is the biggest dub on the green.

Father—Don't feel badly, Junior. Your sister is better now and soon will be out of bed.

Junior—I know it, and now she will be eating all the things herself that people bring for her.

The young man who has a coffee and doughnut breakfast down town in a quick and dirty lunch room, and eats a delicatessen dinner out of a paper bag, when he gets home in the evening, nine times out of ten, married some fool girl because she was a good dancer.

There is a big demand for the things no to be had.

She—You've been drinking whisky!

Amateur Distiller—Thank you!

There is nothing that makes a man quite so sore as for a salesman to hand him a soft hat and tell him it matches his head.

Woman—Has your husband a good ear for music?

Friend—I'm afraid not. He seems to think everything he hears played in a church is a lullaby.

Men can look ahead much better when their vision isn't obstructed by a lot of unpaid bills.

Fussy Passenger (aboard ship)—Doesn't this boat tip a lot, steward?

Steward—Yes, she's setting a good example for the passengers. Thank you, sir.

America has become great because our forefathers toiled. . .They achieved through individual effort. . This nation was built on a foundation of hard work. . .We shall continue to prosper as we continue to work, instead of believing that government owes us a living.

Read it or not:

Eye specialists say that three out of five persons need corrective eye treatment.

By being honest we disarm our worst enemies.

LYONSVILLE

Lyonsville, Feb. 24—Mr. and Mrs. Floyd Oakley of Accord spent Sunday at the home of Mr. and Mrs. Fred Oakley and family.

Mr. and Mrs. James Davis and family spent Tuesday with relatives at Ellenville.

Mrs. Sherman Barley spent Wednesday afternoon in Kingston.

Grant J. Lyons of Poughkeepsie spent a couple of days with his mother and brother.

Mr. and Mrs. Fred Oakley spent Friday afternoon in Kingston.

A number of farmers have been busy getting their ice houses filled.

Miss Maud Christiana called on Mrs. Floyd Davis on Tuesday afternoon.

Mr. and Mrs. Floyd Davis spent Wednesday afternoon in Kingston.

Mr. and Mrs. William Davies spent Thursday afternoon in Kingston.

There was not any school on Monday, it being Washington's Birthday.

Mr. and Mrs. James Davis and daughter, Roberta E., spent Wednesday in Kingston.

Don't make any mistake about the cost of industrial wars. We all pay for them.

Range Oil
— AND —
Kerosene
Prompt Delivery
SAM STONE
Phone 733. 58 Ferry St.

HEM AND AMY. **LEST SHE FORGET** By Frank H. Beck.

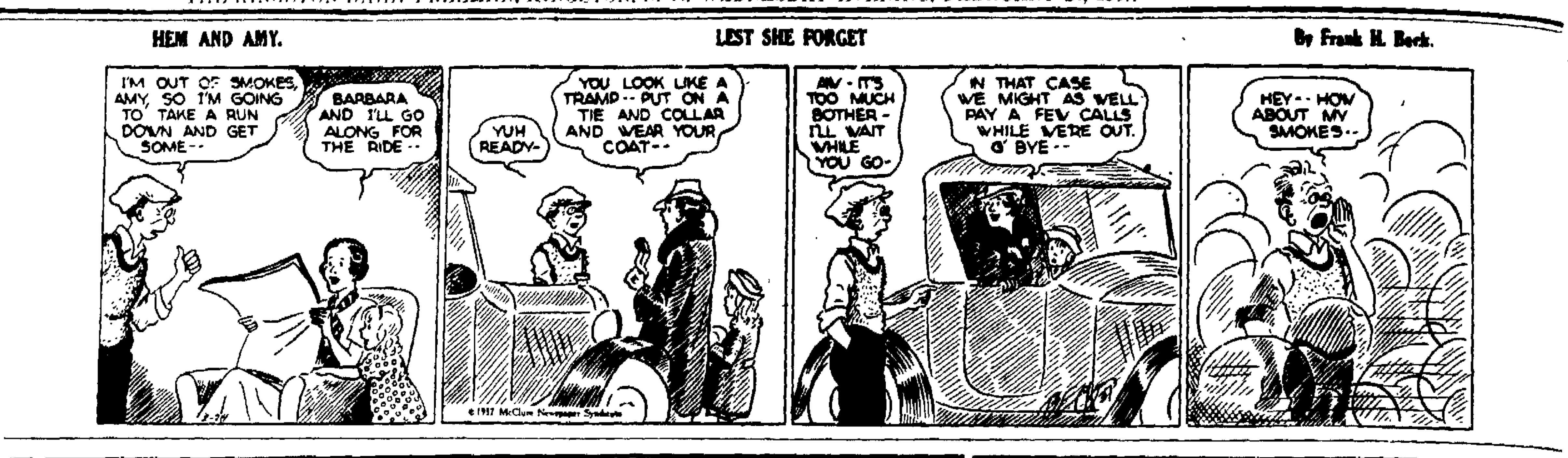

Swing PICTURES

Copyright, 1937, By The AP Feature Service

SWING MUSIC starts with any given tune—the theme—and goes on from there in haywire variations. You can do the same thing with pictures.

GYPSY Rose Lee, burlesque star, stopped the swing yesterday. Above is a genuine gypsy to start us swinging today. Undoubtedly it is the gypsy in . . .

LOU GEHRIG, baseball player, that makes him act like this. America's No. 1 baseball fan is . . .

THE PRESIDENT, whose real hobby is fishing. Fishing is both hobby and livelihood to . . .

A PELICAN. Its beak holds more than its belly can, suggesting that

AN ARMY travels on its stomach. This soldier, apparently, is getting ready for a long trip.

TOMORROW we swing to the dog show.

HIGH FALLS

High Falls, Feb. 23—Miss Marguerite Quick, who has had a severe attack of grip, is much better.

Mrs. C. I. LeFevre, Jr., of Bloomington, took dinner with her mother on Wednesday last.

Miss Harriet Church of Freeport, L. I., was a guest of her parents, Mr. and Mrs. Oscar Church, over the week-end.

There has been an epidemic of chickenpox in town, lowering the school attendance record, also keeping the more mature closely at home.

Mrs. Jesse D. Barnhart of Stone Ridge called on friends here Wednesday.

Abram Dunn of Bruceville was renamed a member of the Board of Directors of Rosendale Association at their recent election.

Irving Feinberg of New York University has returned to the city after a happy visit with his parents, Mr. and Mrs. Jacob Feinberg, over the extended week-end holiday.

Walter Son has been at home here for a few days.

Mr. and Mrs. Harry Barnhart of Kingston visited with their mother, Mrs. J. M. Barnhart, on Sunday afternoon.

Services at St. John's Church on Thursday, February 25, the Rev. Auguste F. Marlier, vicar, at 8 a. m. Holy Eucharist at 7:30 p. m., litany, meditation.

Mr. and Mrs. Carleton Beach of Auburn have been spending a few days with their parents, Mr. and Mrs. Ganse Beach.

Mrs. Minnie Schoonmaker and Mrs. Marion Sahler and sons, of Accord, called on Mrs. S. E. Sheeley and other friends on Friday.

A preaching mission is being held at the Reformed Church this week, starting last Sunday with an impressive sermon by the pastor, the Rev. Clarence Howard, subject, "The Idea of God"; text, "Our Father, which are in Heaven." At Monday night's service the Rev. John Tysse of Wurtsboro spoke.

A starving peasant in Honan, China, who recently found several old coins dating back more than a millenium is now living in comparative luxury with the money paid him by the provincial museum for his discovery.

Peiping, China, will soon have standard time for the first time in history when the city government installs seven electric clocks at various places throughout the city.

The Daily Cross Word Puzzle

ACROSS
1. Braids
7. Cower
13. Chinese fruit
14. Line fastening the corners of an awning to its support
15. Symbol for silver
16. Mark of identification
18. Metric land measure
19. Drinking vessel
21. Coax
22. Be under obligation
23. Ireland
25. American humorist
26. Copies
27. Bristly
29. Ancient Celtic priests
31. Bustle
32. Tavern
33. Drives away
36. Glossy silk fabrics
39. Historical periods
40. Headpiece
42. Before long
43. Took a seat
44. South American animal
46. Late: comb. form
47. Exists
48. Small crown
50. Toward
51. Wish
53. Plant growing on the sea bottom
55. Worn away
56. Bracing medicines

Solution of Yesterday's Puzzle

EBB AULA NOTE
LEE SPONDULIX
AWASH NEAT AT
TARO AGAR ERE
ERS STIR BRAN
RE POOL FIRST
COMPOSERS
ALONE QUAD ER
ZANY CURT AVE
TIE TREF OPAL
EC CAEN ERODE
CATARACTS DEN
SLOW MEAT ART

DOWN
1. Puts
2. Biblical precious stone
3. By
4. Congealed water
5. Pronoun
6. Whistle with varying pitch
7. Stormed
8. Scarce
9. Weary
10. Symbol for nickel
11. Ate away bit by bit
12. Passage out
17. Month of the year
20. In a flutter
22. Settled judgment
24. Vibrationless points
26. Sisters of one's parents
28. Sun
30. Long inlet of the sea
31. Live
34. Rubber
35. Frightened
36. Old musical instrument
37. Intellectual
38. Smelts for fish lines
41. Mountain in the Philippines
44. Pulled apart
45. City in Nevada
46. Spanish hero
49. Light brown
52. Thus
54. Island of New York state: abbr.

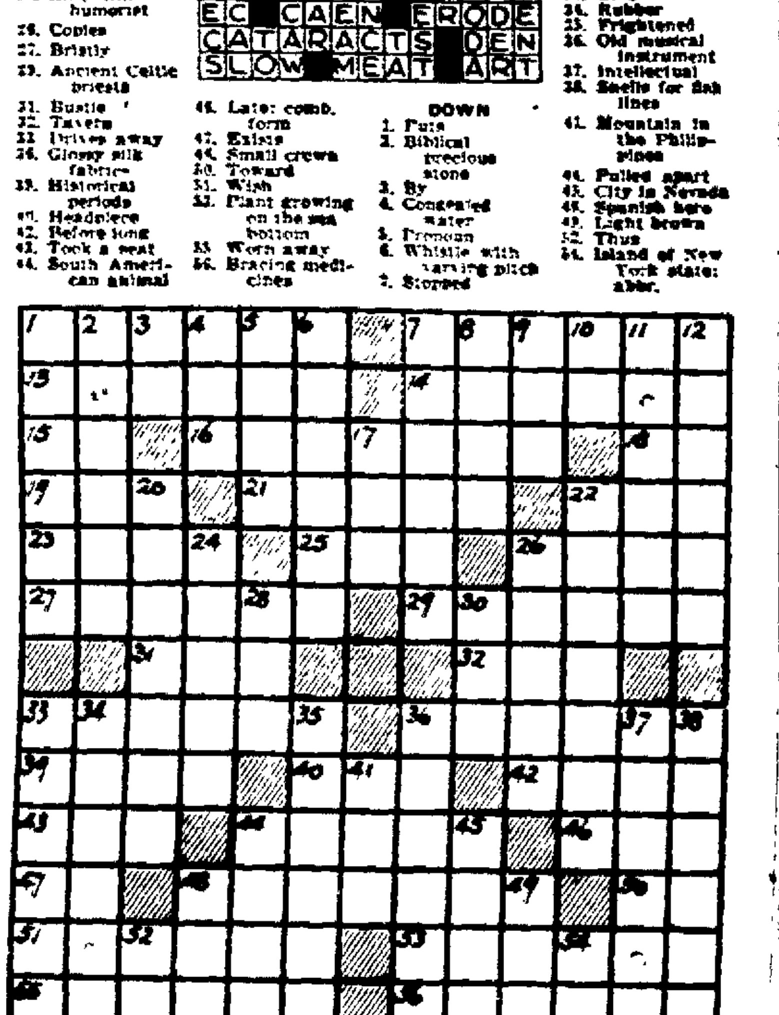

Hollywood
Sights And Sounds
—By Robbin Coons—

HOLLYWOOD—A new "second generation" of actors steps up on the Hollywood horizon.

Some of them were youngsters in pinafores or short pants when the now famous Bennett sisters, Doug Fairbanks, Jr., Noah Berry, Jr., et al., were being heralded as likely prospects for carrying on theatrical dynasties.

But the years march on, and here we have a pretty 19-year-old named Mary Rogers, no longer knocking but well inside the gates. When Will was alive, Mary got by the studio gateman and won a job under an assumed name. After that—whether Rogers decided it or Mary did—she went into stock training in the east, and recently returned to sign a contract.

Walthall, Hopper And Holt

Two more famous names—Walthall and Hopper—are being perpetuated on the screen by a daughter and son, respectively, Patricia Walthall, daughter of the late Henry B., and William Hopper, son of Hedda and the late DeWolf, arrived on the Warner lot to sign contracts almost simultaneously.

They were just a little later in that respect than Tim Holt, strapping son of the veteran Jack, who was grabbed by Walter Wagner. Allen Brook, over at Columbia, is regarded as a good possibility. Before they changed his title, he was Joe Allen, Jr., son of the stage comic.

Lenore Bushman, a "second generationer" of some years back, rejoins the ranks currently in "Maytime" and "The Last of Mrs. Cheyney." She has been off the screen playing wife and mother exclusively. Her brother Ralph's film work has been consistent although he has yet to hit the bright lights. Both are children of the one-time matinee idol, Francis X. Bushman who, as the wits will have it, has gone "from ham to hamburger." (He operates a barbecue stand.)

Famous Parents Help

And then these names appear, more or less frequently, in current cast lists: Barbara Denny, Bryant Washburn, Jr., Julie Cabanne (daughter of Christy Cabanne), William Tannen and Carlyle Blackwell, Jr. Alice Moore, daughter of Alice Joyce and Tom Moore, signed a contract but has not been seen importantly.

Whether it's easier to crash the screen with a screen-famous papa or mama remains a moot question. Most of the youngsters indignantly refuse to "trade" on parental names, even when the names still mean something.

But it undeniably helps, say, in the preliminaries such as getting interviews with casting directors.

The apple, as shown by the Bible, is one of the oldest cultivated fruits. It was brought to America by early settlers.

NOTICE TO CREDITORS

DARLING, MINNIE E.—Pursuant to order of Surrogate George F. Kaufman, notice is hereby given to all persons having claims against Minnie E. Darling, late of the City of Kingston, County of Ulster, deceased, to exhibit the same, with the vouchers thereof, to the undersigned at office of W. B. Van Wagonen, 240 Fair St. Kingston, New York, at or before the 15th day of July, 1937.

Dated January 12th, 1937.

GRACE E. JANSEN
Executrix of the Will of
Minnie E. Darling, Decd.
W. B. VAN WAGONEN, Attorney
240 Fair St., Kingston, N. Y.

What Congress Is Doing Today

(By The Associated Press)

Senate

Votes on three-year extension of reciprocal trade program.

May take up bill to retire Supreme Court justices at 70.

Joint committee studies reorganization of government.

House and Senate conferees meet on independent office appropriations.

House

Considers minor bills.

Foreign affairs committee resumes hearings on neutrality legislation.

Immigration committee reopens hearings on proposed restriction of alien actors.

What's Doing in the N.Y. Legislature Today

Albany, Feb. 24 (AP)—Today in New York's Legislature:

Both houses meet at 11 a. m.

Senate and Assembly motor vehicle committees continue public hearing on proposed highway legislation, 2 p. m.

Assembly ways and means committee has hearing on four proposed bond issues, 2 p. m.

Assembly mortgage and real estate committee has hearing on proposal to extend mortgage moratorium another year, 2 p. m.

China's only nudist colony exists on an island a hundred miles north of Shanghai where isolated fishermen have abandoned wearing clothes because they were too inconvenient.

NOTICE TO CREDITORS

In pursuance of an order of Hon. GEORGE F. KAUFMAN, Surrogate of Ulster County, notice is hereby given, according to law, to all persons having claims against Martha Beaver, late of the Town of Esopus, County of Ulster, deceased, testate, to present the same with the vouchers in support thereof, to the undersigned, at the residence of Paul S. Beaver, one of the Executors of the estate of said deceased, at Port Ewen, in the said Town of Esopus, on or before the 7th day of August, 1937.

Dated, February 2nd, 1937.

ELSIE LOWE SECOR
PAUL S. BEAVER
Executors of Estate of
Martha Beaver
Deceased
BRINNIER & ELSWORTH, Attorneys
53 John Street, Kingston, N. Y.

THE PEOPLE OF THE STATE OF NEW YORK, BY THE GRACE OF GOD FREE AND INDEPENDENT

TO—

JOSEPH BLACKBURN,
MINNIE BRANDOW,
THOMAS STEWART,
CHARLES STEWART,
ESTHER LAWLESS,

GREETING:

YOU AND EACH OF YOU ARE HEREBY CITED TO SHOW CAUSE at a Surrogate's Court to be held in and for the County of Ulster at the Surrogate's Office in the City of Kingston, N. Y., on the 1st day of March, 1937, at ten o'clock in the forenoon of that day, why a certain instrument in writing, dated 20th day of February, 1925, and a codicil thereto dated the 15th day of January, 1937 relating to both real and personal estate, presented to said Surrogate's Court, should not be proved, admitted to probate and recorded as the last Will and Testament and codicil thereto of ESTHER BLACKBURN, late of the City of Kingston, Ulster County, deceased, upon the petition of Margaret Phelan, of the City of Kingston the Executrix named therein.

IN TESTIMONY WHEREOF, We have caused the seal of said Surrogate's Court to be hereunto affixed. WITNESS, Hon. George F. Kaufman, Surrogate of our said County of Ulster, at Kingston, N. Y., this 25th day of January, 1937

[L. S.]

C. K. [illegible]
Clerk of the Surrogate's Court

ANDREW J. COOK
Attorney for Petitioner
Office and P. O. Address
53 John Street
Kingston, N. Y.

NOTICE TO CREDITORS—In pursuance of an order of Hon. GEORGE F. KAUFMAN, Surrogate of Ulster County, notice is hereby given, according to law, to all persons having claims against Philip Goldrick, late of the Town of Ulster, County of Ulster, deceased, testate, to present the same with the vouchers in support thereof, to the undersigned, Merton L. Goldrick and Thomas F. Goldrick, the Executors of the estate of said deceased, at Goldrick's Landing, in the said County of Ulster, on or before the 25th day of March, 1937.

Dated, September 15th, 1936.

MERTON L. GOLDRICK
THOMAS F. GOLDRICK
Executors
CASHIN & EWIG, Attorneys
460 Broadway,
Kingston, N. Y.

NOTICE TO CREDITORS

In pursuance of an order of Hon. GEORGE F. KAUFMAN, Surrogate of Ulster County, notice is hereby given, according to law, to all persons having claims against Dulcie H. Ross, late of the Town of Esopus, County of Ulster, deceased, intestate, to present the same with the vouchers in support thereof, to the undersigned Bernard Holt, the Administrator of the estate of said deceased, at the offices of Brinnier & Elsworth, attorneys for the Administrator, 53 John Street, in the said City of Kingston, N. Y., on or before the 1st day of April, 1937.

Dated, September 22, 1936

BERNARD HOLT
Administrator of the Estate of
Dulcie H. Ross
BRINNIER & ELSWORTH, Attorneys
53 John Street, Kingston, N. Y.

LOCAL BUS BULLETIN

Kingston bus terminals located as follows:

Short Line Bus Depot, 495 Broadway, opposite Central P. O.

Uptown Bus Terminal, North Front St.; Central Bus Terminal, opposite West Shore Railroad Station; Downtown Bus Terminal at Johnston's Drug Store, 34 East Strand.

Ellenville-Kingston Bus
(Eagle Bus Line, Inc.)

Leaves Ellenville week-days: 7:05, 10:05 a. m.; 1:30 p. m. Sundays: 10:00 a. m.

Leaves North Front St. Terminal, Kingston, week-days: 9:30 a. m.; 3:30, *5:30 p. m. Sundays: 3:30 p. m.

10:05 a. m. trip connects with trains and busses for New York, Poughkeepsie and Albany.

1:30 p. m. trip connects with both North and Southbound trains and Poughkeepsie and Albany bus.

*5:30 bus waits for the New York train. Leaves Kingston for Kripplebush 5:30 except on Saturday—3:30 p. m. on Saturday.

Saturday only until June 1st—round trip to and from Ellenville and Kingston and Ellenville and Grahamsville—half fare.

Creek Locks-Kingston Bus Line
Deyo and Jacquin, Props.

Leaves Kingston, Central Terminal: 6:30, 11:50 a. m.; 2:05, 5:10 p. m.

Leaves Crown Street Terminal: 6:45, 11:45 a. m.; 2:00, 5 p. m.

Leaves Kingston, Downtown Terminal: 6:55 a. m.; 12 Noon; 2:05, 5:15 p. m.

Leaves Creek Locks: 7:15, 8:45, 10:15 a. m.; 1:15, 3:00 p. m.

Leaves Bloomington: 7:20, 8:45, 10:20 a. m.; 1:20, 3:05 p. m.

Leaves Eddyville: 7:25, 8:10, 10:25 a. m.; 1:25, 3:00 p. m.

Busses to hire for all occasions. Connect with busses and trains for New York City.

White Star Bus Line
Kingston to Rosendale

Leaves Kingston, Crown Street Terminal (Uptown) daily except Sunday: 10:00 a. m. Daily: *7:00, 8:40, 5:00, 6:00 p. m.

Leaves Central Terminal daily except Sunday: 8:00 a. m.; 12:15 p. m. Daily: 2:05, 4:30, 5:10, 6:00 p. m. Sunday only: 9:05, 11:00 a. m.

*Bus meets Day Line boat daily from July 1 through September 1. Thereafter daily except Sunday.

Leaves Tillson daily except Sunday: 7:10, 10:30 a. m.; 3:35 p. m. Daily: *11:00 a. m.; 1:00, 4:00 p. m. Sundays: 8:00, 10:30 a. m.

Leaves Rosendale daily except Sunday: 7:20, 10:05 a. m.; 3:30 p. m. Daily: 12:00 noon; 1:15, 5:00 p. m. Sundays: 9:10, 10:50 a. m.

*This bus runs to Day Line boat daily July 1 through September 1.

Busses make connections with trains and Hudson River Day Line boats at Kingston.

Busses do not go to Crown Terminal on Sundays.

Pine Hill-Kingston Bus Corp.
Sterthew Bros.

Margaretville, Fleischmanns, Pine Hill

Leaves Kingston Central Terminal for Margaretville daily except Sunday: 6:00 a. m.; 1:50 p. m., 3:30 p. m., 4:15 p. m.

Leaves North Front Street Terminal: 6:30 a. m.; 2 p. m., 3:35 p. m., 4:20 p. m.

Leaves Margaretville for Kingston daily except Sunday: 6:45 a. m., *9:30 a. m.; 3:30 p. m. Sunday: *9:30 a. m.; *3:30 p. m.

*Trips marked like this connect with Stamford-Oneonta bus at Margaretville and bus for Delhi.

Busses leaving Kingston at 3:30 run west side of reservoir to West Shokan and Laneville.

Bus leaving Margaretville at 9:30 a. m. and 3:50 p. m., runs west side of reservoir Sundays.

Busses make connection with Delhi bus at Margaretville.

Busses leaving Kingston 12:45 p. m. and 4:15 p. m. Sundays will run west side with through passengers.

Bus leaving Laneville daily except Saturday and Sunday at 7:00 a. m. runs west side of reservoir to Kingston.

Bus leaving Laneville at 7:00 a. m. will leave one hour later Saturday only.

HALF FARE—SATURDAYS Only from December 12, 1936 to May 1, 1937—Margaretville to Kingston.

Kingston to Woodstock Line

Leaves Kingston Central Terminal daily except Sunday: 8:45 a. m.; 1:50 p. m., 3:30 p. m., 4:15 p. m., 5:15 p. m.

Leaves North Front Street Terminal daily except Sundays: 9 a. m.; 1:00 p. m., 3:30 p. m., 4:30 p. m., 5:20 p. m. and 6:30 p. m.

Leaves Woodstock daily except Sundays: 7:45 a. m., 11:00 a. m.; 3:30 p. m. 4:10 p. m.

Leaves Kingston Sunday: 10:30 a. m.; 12:45 p. m., 5:15 p. m.

Leaves Woodstock daily except Sundays: 10:00 a. m.; 4:20 p. m.

All busses will run to Willow with through passengers except 1:50 p. m. trip from Kingston to Woodstock only.

Busses make connections with trains and busses to and from New York City and Kingston.

Bus leaving Central Terminal Saturday and Sunday only at 10:30 a. m. will run to Willow with through passengers.

HALF FARE—SATURDAYS Only from December 12, 1936 to May 1, 1937—Woodstock to Kingston.

Adirondack Transit Lines, Inc.

Busses leave Kingston for New York daily: 3:15, 7:20 a. m., 1:15, 5:15 p. m. Friday and Saturday only, 10 a. m.

Busses leave New York (Dixie Bus Center) daily: 10:30, 9:00 a. m., 1, 6:30 p. m.

New York Terminal, 241 W. 42nd St.; phone Wisconsin 7-[illegible].

Kingston Terminal, 495 Broadway, opposite P. O.; phone [illegible].

High Falls-Kingston
(Eagle Bus Line, Inc.)

Leaves High Falls week-days: *7:00, 10:00 a. m.; 1:00 p. m. Saturdays: 6:00 p. m. Sundays: 10:00 a. m.

Leaves Kingston, Central Terminal week-days: *9:00 a. m.; 3:15, 5:15 p. m. Sundays: 3:15 p. m. Leaves North Front St. Terminal, Kingston, 15 later.

Saturday night trip from Kingston, bus leaves North Front Street Terminal only at 10 p. m.

*This trip will leave 9:15 on Saturday and non-school days instead of 9:00 a. m. from Kingston.

ARROW BUS LINE
[illegible], Props.
New Paltz to Kingston

[illegible timetable]

Kingston to New Paltz

[illegible timetable]

Busses do not leave Crown Street Terminal on Sunday.

Special trips—Saturday night: Leaves New Paltz, 6:30 p. m. Leaves Kingston Crown Street Terminal (uptown) 10 P. M. to New Paltz.

Sunday schedule on holidays.

*Trip continues through to New Paltz on Saturday.

SOCIAL ACTIVITIES

Societies — *Clubs* — *Personals*

Atharhacton Club

The Atharhacton Club met yesterday afternoon with Mrs. Cornelius Treadwell to decide the program for the coming year. The members voted to continue the study of the novel and its developments since the World War. "Queen Victoria", a biography by Lytton Strachey, was reviewed by Mrs. Treadwell. Preceding the meeting the hostess served afternoon tea, at which Miss Emily Hoysradt assisted by pouring. The club will meet next week with Miss Ethel M. Hull at her home on Smith avenue.

Mr. and Mrs. Robert Herzog, Janson Fowler and Raymond Garraghan returned yesterday on the S. S. Champlain from a two weeks' cruise to the West Indies.

Mr. and Mrs. Walter Ulmer of Mt. Vernon were week-end guests of Jay Terry and his daughter, Mrs. William Shuler, of Albany avenue.

Lowell Club

Mrs. Rose K. Witter entertained the Lowell Club yesterday at her home on Fair street. Before the program, notice was read concerning the death of Mrs. Frank Powley, an honorary member of the Club.

The first paper on "Noel Coward" was read by Mrs. James Guttridge who reviewed the life and works of the dramatist.

Mrs. W. N. Fessenden summarized the stage and screen play, "Cavalcade", and read many of the more interesting selections from the script.

The history of the Ben Greet Company, a group of famous English actors, was interestingly given by Mrs. William Longyear. Ben Greet, the manager of the company, was born on the Thames river on a recruiting boat, of which his father, William Greet, was the captain. At the age of 22 Ben Greet joined a stock company and played important parts in at least 300 plays. The members of his company toured America from 1902-1918. Ben Greet was instrumental in obtaining permission for the school children of London to attend Shakespearian plays presented by his company. He was also instrumental in establishing a permanent English theatre for the classics in Paris. The Ben Greet Company has obtained renowned eminence. The members were pioneers of the famous Pastoral plays in London in 1886. The company for 48 years has given Shakespeare out of doors using stage properties similar to the original production.

The last paper was read by Mrs. M. S. Conklin who reviewed the life of Eva Le Gallienne up to the present in a pleasing, interesting and informative manner.

The club will meet next week with Mrs. James A. Guttridge at her home, 19 Irving Place.

James G. Connelly, who has been spending a few days at his home, 65 West O'Reilly street, has returned to his studies at Fordham Law School in New York.

Birthday Party

The 53rd birthday of Milton Mills was celebrated at his home in North Lomontville Saturday night, February 20, with a party which was attended by his relatives and friends, who showered him with congratulations and presents. There was music and singing on the program of merriment, and sandwiches and cake were served at midnight, after which the guests left for home wishing Mr. Mills many more happy birthdays.

College Club Scholarship Speaker

General John F. O'Ryan, well known lecturer, has been secured by the Kingston Women's College Club as the speaker for the annual scholarship fund meeting on Tuesday, March 9. General O'Ryan has chosen as his subject "The Outlook For American Life". The lecture, which will begin at 8:15 o'clock, will be held at the Fair Street Reformed Church. Miss Grace Mac Arthur, Mrs. Bertha Denniston and Mrs. John L. Mac Kinnon are the committee arranging for the lecture. Tickets may be secured from any member of the club.

As in the past, all proceeds from General O'Ryan's lecture will be contributed to the club's scholarship fund. In June the club will award its $100 scholarship to a girl of the senior class at Kingston High School who, without such help, would find it difficult to continue her education.

Townsend J. Rifenbary, son of Mr. and Mrs. Jay W. Rifenbary, 279 Albany avenue, is mentioned on the dean's list for high scholarship during the first semester at Union College, Schenectady. Students receiving a grade of B or better in all their courses qualify for this honor which entitles them to special privileges. Rifenbary, a freshman, is pursuing studies which lead to a Bachelor of Arts degree. He prepared to enter Union at Kingston High School.

Mrs. Emma G. Barton, Miss Catherine Shields, and Miss Shirley Smith, all of New Paltz, were entertained at tea yesterday afternoon by Miss Margaret Howe of Emerson street.

Miss Mary Keresman of 157 E. Chester street, and Miss Isabel Moeslin of 12 Gross street are guests of the Vassar Club, located in the New Weston in New York.

Cathedral Choir to Appear Here Soon

A real treat is in store for music lovers of Kingston. The Choir of All Saints Cathedral of Albany will give a concert Tuesday evening, March 16, under the sponsorship of the Men's Club of the Fair Street Reformed Church. The concert will be held in the Fair street church.

Kingston is fortunate in securing this group of men and boys for an appearance in the city. They sing under the direction of the noted conductor, Prof. J. William Jones, whose reputation is well known throughout the East. Although Prof. Jones is an organist of note, all singing is done a capella.

Early in April this choir will go on tour covering many large cities in the East. The itinerary at present calls for a concert at the White House in Washington, D. C.

Catskill Glee Club Concert

The Catskill Glee Club, under the direction of Rolland Heermance, will entertain all music lovers of Kingston with a concert on March 2 in the chapel of the First Dutch Church. The Glee Club is brought here under the auspices of the Christian Endeavor Society of the church.

Drama Critic to Lecture

Clayton Hamilton, well-known preacher and drama-critic, will address a Kingston audience in the high school auditorium, Wednesday evening, March 3, at 8 o'clock. Mr. Hamilton's lecture is under the auspices of the Kingston Schoolwomen's Club and is the last in a series sponsored by the organization this winter.

C. D. of A. Silver Jubilee

The silver jubilee of Court Santa Maria, Catholic Daughters of America, was observed Monday at the Governor Clinton Hotel with a dinner, social and card party. Following the banquet, the guest speakers, the Rev. John J. Manning of St. Joseph's Church and Lillian A. Dyer of Newburgh, district deputy, gave inspiring talks. Marie Ulrich, grand regent of the local order, welcomed the guests. Mrs. Hazel Baker was toastmaster.

The Rev. W. P. F. Dooley gave the benediction and blessing and Mrs. Margaret T. Shultis and Miss Jane Madden gave the history of the local court since its institution. Solos were sung during the evening by Mrs. Marie Reiser and Martin Kelly. Officers present were Marion Tunney, vice grand regent; Nora Becker, prophetess; Alice Britt, financial secretary; Sabyna Howley, historian; Mary Connelly, treasurer; Marie Costello, monitor; Amelia Dutto, sentinel; Cecelia Pillsworth, lecturer, and Juanita Callahan, organist.

Father Manning's address was listened to with marked attention by the 125 members present. The speaker warned against compromise with modern philosophies that the church finds in error, particularly the modern doctrines concerning marriage and family life. "If you as Christians and Catholics sit back without concern for the future, you will be responsible for the failure of Christian Catholic civilization," he stated.

Elks' Auxiliary Social

The Ladies' Auxiliary of the Kingston Elks is planning to hold another social evening on Thursday, March 4. The party will be held in the club rooms on Fair street and will commence at 8:15. The public is cordially invited. The Auxiliary also will hold a regular monthly meeting Monday evening, March 1, at 8:15 at the club rooms on Fair street. All members are urged to make a special effort to attend as the election of officers will take place at this time. Plans will also be made for a banquet to be held at some future date. At the close of the business meeting a social hour will follow.

About The Folks

Raymond Schatzel of 68 German street is confined to his residence with a severe cold.

Mrs. Sam Markson and daughter, Rhoda and son, David of Albany, spent the week-end in Kingston.

Mr. and Mrs. Everett Buley of West Hurley entertained their daughter, Miss Mariette Jane Buley, of Philadelphia, Pa., over the week-end, also Mr. and Mrs. Jack Dunne of St. John's Place, Brooklyn.

The Rev. George A. Shahan, former district superintendent of the Kingston district, New York Conference, Methodist Church, who is now serving as pastor of the Liberty M. E. Church, is seriously ill at his home there with a heart ailment.

Called to Malden

County Superintendent of Highways James F. Loughran was called to Malden this morning to investigate a severe washout which took place in the village street due to the heavy rain Monday morning. Repairs at various places where highways were washed out are under way.

Hotel Stuyvesant

RESTAURANT and TAPROOM

Luncheons from 45c

Dinners from 75c

A la Carte Service at All Hours

Excellent Food at Reasonable Prices

All Facilities for Banquets and Parties

Fire — Automobile — Life

Howard J. Terwilliger

General Insurance

Opposite Post Office Building

Phone 836. — 280 Fair St.

SUBWAY KING'S HEARING DELAYED

Samuel Rosoff (left), millionaire subway builder, is shown with one of his counsel, Former Judge Jonah J. Goldstein, as they left Supreme Court in New York, where a hearing on a New Jersey writ was delayed to February 26. (New Jersey authorities sought to compel Rosoff to enter New Jersey for questioning in the slaying of R. Norman Redwood, official of a subway workers' union. (Associated Press Photo).

BUSINESS AS USUAL FOR ROSOFF

Samuel Rosoff (in light overcoat) is shown as he inspected a New York subway project. The millionaire contractor went about his work as usual despite the fact that New Jersey authorities wanted him for questioning in connection with the slaying of R. Norman Redwood, union leader. (Associated Press Photo)

Officials Study Redwood Theory

(Continued from Page One)

information will go to the police. It points to labor troubles causing the murder."

Rosoff said that as a result of his offer of a $5,000 reward for information leading to the arrest and conviction of Redwood's slayers, he has received telephone calls from many parts of the country with purported information regarding the guilty persons.

Will Sell Refreshments

The Ladies' Aid Society of Ulster Park will sell coffee, cake, ice cream and candy, after the play which will be given in the Ulster Park hall Friday night, February 26.

Contributions to Local Red Cross

Following are additional contributions to Ulster County Chapter, American Red Cross, for the flood relief fund:

Sacred Heart of Jesus and Mary Sick and Aid, Inc.	$10.00
Collection from Reformed Dutch Church of New Paltz	71.78
Milton Branch, A. R. C., additional	6.00
Lawrence Kelder, Town of Olive	10.00
Elthea Empt Quick, Town of Olive	1.00

Cafeteria Supper

A cafeteria supper will be served in Epworth Hall of Clinton Avenue M. E. Church, under the auspices of the W. F. M. S. Wednesday, March 3. Public invited.

Port Ewen News

Port Ewen, Feb. 24.—Mr. and Mrs. Edward Walsh, who have been guests of Mr. and Mrs. W. A. Shook and family, have returned to their home in Fort Lee, N. J.

The Saint Remy Fire Department will hold a card party in its fire house Thursday evening for the benefit of the Red Cross flood victims. The public is invited to attend.

The menu for the supper to be served in the Reformed Church house from 5:30 o'clock until all are served this evening is as follows: Roast beef, mashed potatoes and brown gravy, green beans, cabbage salad, jelly, pickles, biscuits, apple pie and coffee.

Frank Palen has returned from a trip to Pennsylvania.

Miss Maggie Hamilton, who has been spending some time with relatives in New Jersey, has returned to her home.

In County Granges

Asbury

The regular meeting of Asbury Grange was held Monday evening. Worthy Master George Salle presiding. The third and fourth degree was conferred on Mr. and Mrs. Decker and Clara Wager of Catskill, Mrs. DePew and Peter Staley of Saugerties.

The Blue Rag, a three-act play will be presented by the Young People's Club of Katsbaan in the Grange hall Friday, February 26, at 8 p.m.

A dance coming Thursday, March 4, music by Zeigler.

The bi-monthly dance given by the young people will be held Friday, March 5, music by Bates.

At the regular meeting March 8 Brother Cotton and Brother Finger will have a debate. Topic: Resolved, That the judicial department should remain as a direct check on the executive department.

MARKETS FOR FRUITS AND VEGETABLES

New York, Feb. 24 (AP)—(State Department of Agriculture and Markets)—Supplies of upstate New York fresh fruits and vegetables were moderate today. Demand was moderate for apples, but slow for all other kinds of produce. The market was steady for apples, pears and potatoes, but dull for cabbage, carrots and onions.

Onions: Orange county, 50 lb. sack, yellow U. S. No. 1, $1.15-$1.25, some as high as $1.40, medium size 90c-$1.10, small 65c-85c. Red onions, 50 lb. sack No. 1, $1.25-$1.35, poorer $1.00-$1.10.

Apples: Per bushel basket, tub or open box, Hudson Valley, Baldwin, N. Y. U. S. grade No. 1, 3 inch $1.75-$2.12½; 2½ inch $1.62½-$2.00; Black Twig 2½ inch $1.40-$1.75. No. 1, 2½ inch $1.12½-$1.25. Cortland No. 1, 2½ inch $1.65-$1.65. Delicious No. 1, 2½ inch and upward $2.00-$2.50. Golden Delicious No. 1, 2½ inch $1.75-$2.00. Greenings, Rhode Island No. 1, 3 inch, $2.00-$2.25; 2½ inch $1.50-$2.00; 2½ inch and upward $1.40-$1.60, poorer $1.25-$1.37½. Hubbardston No. 1, 2½-3 inch $1.25-$1.50. King No. 1, 3 inch $1.50. McIntosh No. 1, 2½ inch and upward $2.25-$2.75, some as high as $3.00, fair quality $1.75-$2.00, poorer low as $1.00. Northern Spy No. 1, 2½-3 inch $1.75-$2.00, poorer low $1.00. Miscellaneous varieties No. 1, 2½ inch and upwards $1.25-$1.65.

Pears, bushel basket, tub or open box, Hudson Valley $1.25-$1.50, fancy large size as high as $2.00, poorer, medium size 75c-$1.00.

Strikes Continue In Country Over Wide Spread Area

(By The Associated Press.)

Strikes at opposite ends of the nation—Groton, Conn., and Santa Monica, Calif.—curtailed production of United States government marine and air craft today.

Many other strikes, most of them sit-downs, were in progress at widely scattered points in the nation. Settlement of some was almost immediately followed by new labor disputes.

More than 300 sit-down strikers occupied the Douglas Aircraft Company plant at Santa Monica where company officials said, contracts for government airplanes involved $19,000,000 of a $24,000,000 construction program.

Seniority rights, wage increases and recognition of the United Automobile Workers of America Union were demands set forth in circulars passed to 5,600 employes. Sit-downers ignored a request by the firm's president to leave the plant "to avoid trouble."

State troopers evicted sit-down strikers from the Electric Boat Company plant at Groton, arresting about 80 who refused to evacuate. Government submarines are under construction at the plant. Company officials secured warrants charging trespassing and said all strikers had been discharged. The strike started after a dispute over union recognition.

Sit down strikers who union leaders said numbered 800 curtailed operations at the Crowell Publishing Company in Springfield, O. The striking pressmen sought increased wages and union recognition.

A strike of shoe factory workers at scores of New England firms was called by the United Shoe and Leather Workers Union, which sought an immediate 15 per cent wage increase. Many concerns announced they would agree to the new pay scale.

Governor Henry Horner of Illinois made virtually no progress toward settlement of the sit-down strike at the Fansteel Metallurgical Corporation of North Chicago. He conferred with contending parties separately when company officials refused to treat with representatives of the committee for industrial organization.

Some 35 employes of the Century Wallpaper Mills at Decatur, Ill., entrenched themselves in the plant and defied a court order for their evacuation. A move to forcibly eject the strikers was held in abeyance pending action by a state conciliator.

An agreement for a wage increase ended a short-lived strike of 400 employes of the Detrola Radio & Television Corporation at Detroit. A wage adjustment also ended the Star Termina Transfer Company's strike involving 30 workers in the same city. Three other strikes were settled but a half dozen continued.

Meyer Pleads to Killing School Girl

West Chester, Pa., Feb. 24 (AP)—Through his attorney, Alexander Meyer pleaded guilty today to the murder of Helen Moyer, 16-year-old high school student, and was ordered held without bail for court.

Meyer's attorney, J. Paul McElree, handed Justice of the Peace R. Jones Patrick a statement that "with the entry of a plea admitting guilt, the law has been vindicated. At a proper time the court will fix the punishment."

While this statement was interpreted by some county authorities as meaning that McElree intended to ask that the case be placed in the hands of a judge to fix the degree of guilt and the penalty, the attorney said he could not state at this time what action he would take.

Meyer was present at the hearing, but did not speak and was not questioned.

The girl, a sophomore at the Coatesville High School, disappeared on February 11 while walking to her home at Modena, three miles to the south.

Last Saturday Meyer was arrested. He gave police a statement that he deliberately ran the girl down with his truck, attacked her and threw her body in a well on an abandoned farm near his father's farm close to Downingtown.

Two Block Action On Retirement Bill

Washington, Feb. 24 (AP).—Objections by Senators King (D-Utah) and McNary (R-Ore.) blocked action in the Senate today on legislation which would permit Supreme Court justices to retire voluntarily at 70 with full pay.

The retirement bill, which already has been passed by the House, has been approved by President Roosevelt although it is not a part of his broader program for putting "new blood" into the high tribunal.

The measure came up during consideration of bills on the calendar requiring unanimous consent for their approval. Both King and McNary objected. King has expressed opposition to the President's program.

A moment later, Senator McCarran (D-Nev.) attempted to move to take up the bill, but McNary, the Republican leader, contended the motion was not in order.

The Nevada senator is expected, however, to get the court bill up tomorrow or the next day.

Accord Purim Party

A Purim party will be held at the Accord community center Thursday evening at 7:30 o'clock, given by the Kerhonkson-Accord Jewish Farmers' Association. All members and their families are invited to attend. The committee in charge of arrangements includes Mortimer H. Block, Morris [illegible], Jacob [illegible] and Sam [illegible].

Extension Course In Social Studies Begins Thursday

The New York University extension courses, sponsored by a committee including the various school superintendents of Ulster county, were a decided success for the first term and the second term of the course in educational sociology has already begun with a large enrollment of teachers from Kingston, Saugerties, Kerhonkson, Highland, Wallkill Prison and other sections of the county. These are all regular university credit courses and bear the same credit as though taken at New York University on the campus in New York city.

On Thursday evening, February 25, the second term in the class in social science for teachers will begin. There is a great need for this course for teachers who must follow the new state syllabus in social studies and the present tendency in education is to correlate subject matter in order to show the relation of one subject to the other. Integration is the modern idea in education and teachers who are not sufficiently informed cannot serve their classes to the best advantage.

Kingston is fortunate in being able to secure the services of Dr. Charles M. Gill as the instructor of the class in social studies. Dr. Gill has gone through the mill from the class room to superintendent of school and is now head of his department in the School of Education of New York University. He will endeavor to fit his course to the needs of each individual teacher in his class.

Thursday night is registration night at Kingston High School at 7 o'clock. It is the first session of the second term and new entrants should see either Dr. Gill or Mr. Service, the secretary, before the opening hour.

Fire Board Buys New Car for Chief

The Board of Fire Commissioners meeting at the Central Fire Station Tuesday evening decided to purchase a Buick sedan to replace the present car used by Fire Chief Joseph L. Murphy. The board accepted the bid made by Kingston Buick, Inc. It was also decided to purchase 1,000 feet of hose for the paid fire department.

The board devoted some time to discussing proposed changes and improvements to the fire alarm system and an estimate of the cost was filed with the board. No definite action was taken.

Several routine matters were also disposed of and the board then adjourned.

Vincennes Commissioned

Boston, Feb. 24 (AP).—The new 10,000-ton U. S. cruiser Vincennes, described by the Bethlehem Shipbuilding Corporation as "one of the finest and most efficient" of new naval vessels, was commissioned today at the Boston Navy Yard. The cruiser, 575 feet long and carrying a main battery of nine eight-inch guns and a secondary battery of eight five-inch guns, was placed in command of Capt. Burton H. Green.

Penney's $ DOLLAR DAYS

Two Big Days Left

THURSDAY - FRIDAY

BE HERE 9 A. M.

A 9 O'CLOCK DOOR BUSTER

FAST COLOR **PERCALE** $1

36 inches wide

ONLY 700 YARDS. 20 YARDS FOR $1

ONLY 75 LEFT — SHEET **BLANKETS** — Block Plaid — 2 for $1

A REAL BARGAIN — **Pillow Cases** — 42 x 36 — 10 for $1

DON'T MISS THIS BARGAIN

FAST COLOR **HOUSE FROCKS** $1

Size 14 to 44.

3 for ....

DON'T MISS THIS BARGAIN — RAYON TAFFETA **SLIPS** — 3 for $1

STOCK UP AT THIS PRICE — BATH **Towels** 18x36 — 12 for $1

THE GREATEST VALUE IN HISTORY — **Terry Bath Towels** — 5 for $1

LADIES' **Silk Hose** — Semi-Fashioned — 100 pair left. — 4 pair $1

MEN, LOOK! — OUR BETTER QUALITY DRESS **SHIRTS** — Fast color, full cut — 2 for $1

MEN'S **Shirts and Shorts** — Broadcloth, Elastic Side. — 6 for $1

PENNEY'S

J. C. PENNEY COMPANY Inc

Avenues Of Fashion with Esquire

Southern Exposure

Waiting for a speedboat to take them across Hamilton Harbor in Bermuda is a much healthier and more enjoyable holiday stunt than attempting to celebrate Washington's birthday by crossing the ice-choked Potomac in a rowboat. Cruise and warmer weather wear for Father and Son, Inc., is here presented. If you can't follow the sun right now, make mental notes on these outfits for summer when it arrives. The lad wears a suit of natural gabardine, with youthful color breaking out in his neckwear and horizontally striped sox. Red rubber soles on his white buck shoes are also a sporting touch. He could well change outfits with "the pater" whose slightly thinning hair necessitates a medium brown snap-brim hat as protection against the sun. A darker brown is the sports jacket of bold hound's tooth check. Three buttons on the jacket, along with side vents, are proper for nonchalance. A natural linen shirt with club-striped linen tie also looks cool. White flannels are always correct, as are the brown trimmed buck shoes.

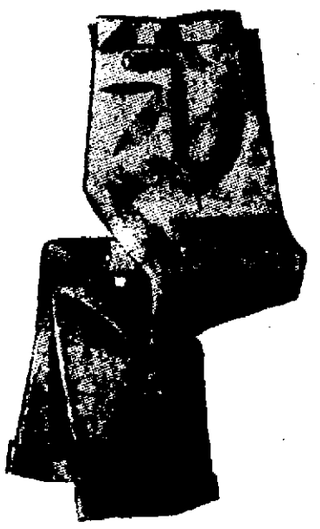

Gray flannel slacks, of very roomy proportions, are adaptable for belt support or, in higher cut models, with simple cinch buckle adjustments at the waist.

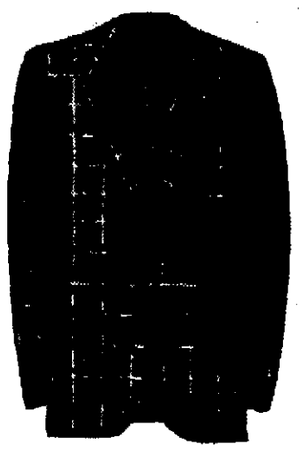

Shetland, because of its luxurious softness, is unrivalled for comfort in a sports jacket—in plain shades or, even newer with the fast overplaid illustrated.

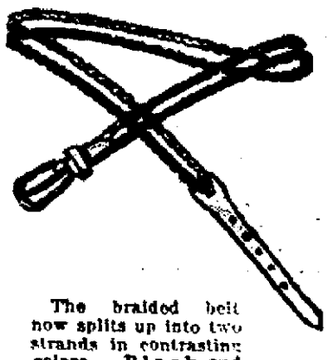

The braided belt now splits up into two strands in contrasting colors. Black and white or brown and white, are good belts for general sports wear.

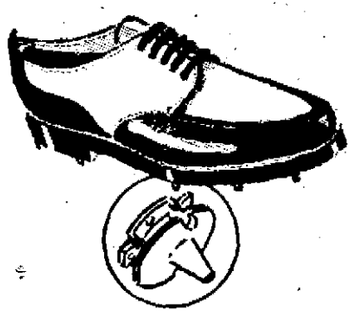

A new model golf shoe with brass fitting in the detachable spikes, insuring no rust or trouble in removing them when leaving the links. The spike positions on the sole were chosen after studying actual golfing stances, so that no slipping could unbalance the follow-through.

Most popular sports shirt is the Gauchio model. While this is a solid color flannel, other fabrics are smartly adaptable to the long-sleeved model here illustrated.

Another "softer than soft" accessory is this pure cashmere slipover sweater. So light in weight you'll forget you're wearing it, but so smart that others won't.

ESQUIRE will answer all questions on men's fashions. Write MEN'S FASHION DEPARTMENT, The Kingston Daily Freeman, and enclose a self-addressed stamped envelope for reply.

IMPORTANT NOTE: 25c brings you "Esquire's Etiquette of Color," a large-sized four-page folder in full color embracing 32 suggestions for effective combinations in colors and patterns for the complete ensemble.

COPYRIGHT, 1937, ESQUIRE, INC.

Port Ewen Bill in Senate

Albany, Feb. 24 (Special)—Senator Arthur H. Wicks, of Kingston, has introduced in the Senate a measure legalizing the acts of the town board and officers of the town of Esopus, Ulster county, with respect to establishing the Port Ewen water district. The bill, which is a companion to one offered in the Assembly Monday night by Assemblyman J. Edward Conway, of Kingston, was referred to the Senate judiciary committee for further consideration.

Ten persons are buried in the same coffin in the Forest Lawn cemetery at Richmond, Va.

Turkey Dinner

A turkey dinner will be held under the auspices of the Ladies' Aid Society of the Wurts Street Baptist Church, Wednesday evening, March 3, from 5:30 until all are served.

HOW MANY

? ? ?

SALESMEN ?

---HOW MANY SALESMEN

would it take to present your message to

40,000 READERS

Allowing just a quarter of an hour for a call, it would take one salesman over three years—and ten salesmen almost half a year to present your message to 40,000 readers. BUT, with this newspaper as your salesman, you can reach 40,000 people every day throughout the year! And advertising space costs infinitely less than it costs to maintain a staff of wage-earners! IF you have salesmen, how much more effective you can make their message—and how much more far-reaching, by supplementing their efforts with the consistent hammering-away at 40,000 readers that ad space in this paper guarantees you! Better get down to facts, and let our representative call on you at once. He's at the other end of the wire—832, anticipating your call.

THE KINGSTON DAILY FREEMAN

Opposition Sees Enough Votes Soon To Beat Court Bill

Washington, Feb. 24 (AP)—Senate opponents of President Roosevelt's court program said today, after Senator Tydings (D-Md.) joined their ranks, that "enough votes to defeat the bill are in sight."

They did not claim sufficient votes already were committed but insisted they had enough to "stop" the bill by holding it up in the judiciary committee or preventing a final Senate vote.

Administration forces contended they had enough votes to pass the bill, but their immediate attention was centered on enacting during the next day or two the voluntary retirement bill for Supreme Court justices.

This bill, approved by Mr. Roosevelt but not an integral part of his broader program for putting "new life" into the bench, was expected to meet little opposition. It provides full pay for justices who wish to leave the high court at 70.

Senator Pittman (D-Nev.) served notice, however, he would renew the unsuccessful fight he made in committee to eliminate the section subjecting retired justices to be on call for service in lower courts.

Senator McCarron (D-Nev.), in charge of the bill, said he would call it up either today or tomorrow, depending on developments in the debate over the reciprocal tariff law.

Commitments Unchanged.

Despite the conflicting claims of opposing leaders on the President's proposal to enlarge the Supreme Court unless older justices retire, public commitments showed little change.

Senator Tydings' declaration raised the opposition ranks to 33. On the other side were 29, with the balance still non-committal.

Privately, administration leaders said they had 48 votes; the opponents claimed 42. The senate has 96 members.

The claim to have enough votes "in sight" to defeat the program came from Senator Burke (D.Neb.). He said there was a notable "stiffening of the opposition ranks" in the face of Mr. Roosevelt's insistence on enactment of the bill.

Both sides expect an endurance contest when senate debate opens unless there are unexpected developments.

If one or more justices should leave the bench after enactment of the retirement bill, however, some senators expressed the belief the reorganization measure might not be pushed.

Missionary Society Meeting

The annual meeting of the Rondout Presbyterian Women's Missionary Society will be held in the chapel on Tuesday afternoon, March 2, at 3 o'clock. Reports for the year will be given, and election of officers will be held. The mite boxes should be returned at this time. The luncheon which was scheduled for this month has been postponed until a later date. The program will consist of a paper on the closing chapter of "Congo Crosses" and motion pictures of some of the mission fields. A full attendance of the women of the church is urged. The sewing bee, family supper and evening lecture by Dr. W. B. Hill, which had been planned for Thursday, February 25, have been postponed until Thursday, March 4.

For Public Intoxication

Charles Cin, 53, of South Bethlehem, N. Y., was arrested at Port Ewen Tuesday night by Constable Robert Doyle and held at the county jail for a hearing before Justice Benjamin H. Sleight.

Brief History of Steamer B. B. Odell

Famous Old River Craft Was Destroyed by Fire at Marlborough on Monday Night—Was Launched in 1910, and For Years Was Flagship of Old Central Hudson Line.

The steamer Benjamin B. Odell, destroyed by fire Monday night at Marlborough, was launched in the shipyard of the Harlan and Hollingsworth Corporation on the Christiane river at Wilmington, Delaware, on December 3, 1910, just 27 years ago, and for years she was the flagship of the old Central Hudson Line that was later absorbed by the Hudson River Steamboat Company, and still later by the Hudson River Navigation Company. The famous old steamer was named after Governor Odell of New York state, who was a famous resident of Newburgh.

Governor Odell's daughter, Estelle, christened the boat in the presence of notable personages in the shipping world and a party of Newburgh residents.

The Odell in 1924 was converted from a coal to an oil burner.

Throughout her career the Odell because of the strong construction and special lines was used for opening traffic between central Hudson ports and New York city.

In this and other work she had many narrow escapes from being wrecked. In January, 1925, she was lost for more than a day in a fog off Ossining. In 1934 she was disabled at her dock in Albany when she hit a submerged object in the river off Hamburgh. In 1928 she collided with the ferry Highland off Poughkeepsie.

But in none of these accidents was she ever materially damaged.

Last year she was laid up for the winter and berthed at Marlborough.

The Odell measured 280 feet in length with an extreme width of 50 feet and drew 16 feet 3 inches of water. She had a speed of 18 miles an hour and was built to carry 400 tons of freight. The sides of the vessel were flared outward to increase her strength should she take to the coastwise trade.

The main deck was devoted to freight, the quarters of the crew, room for 60 steerage passengers, and rooms for petty officers. The upper deck afforded staterooms and for observation on the decks outside the staterooms. The salon deck extended the full length of the vessel. Parlors and 68 staterooms took up most of it. The dining room at the after part would seat 100 diners. The hurricane deck had a deckhouse and large observation lobby.

During the more than quarter century that she plowed the waters of the Hudson river she became widely known. She was also known as an excursion boat, and was very popular in bygone years. For years she made daily trips to Kingston docking in the Rondout creek, near the foot of Broadway.

INVESTIGATE THEFTS IN WOODSTOCK HOMES

An investigation is being made by Sergeant James Cunningham and Trooper Walter Keefe of an attempt to break into two properties at Woodstock. The home of Marion Bullard, which at present is not occupied by the owner, was entered by prying open windows. Nearby the property of Anna and Anita Dietz, school teachers, was also entered. Until they return to Woodstock from New York and a check-up is made the authorities cannot determine whether anything has been taken. Both properties are located back from the main highway some distance.

Is The Old West Dying Boys? Cowhands Ponder Sheik Question

COWBOYS MAY TRADE THIS . . .

Real cowhands get up at 4 a. m. to wrangle calves. They're in the saddle from dawn to dusk, sometimes all night. They work hard, talk rough, have little time for romance. BUT. . . .

FOR THIS

Some dude ranch owners think a v-shaped cowboy, properly attentive, will attract more wealthy feminine guests. So "that old cowhand" may become a prairie Romeo.

By ROBERT GEIGER

(AP Feature Service Writer)

Cheyenne, Wyo. (AP)—If the moon shines bright, should a cowboy steal a kiss?

In a quiet nook, by a babbling brook, should he whisper: "I love you?" If an heiress thaws, should he turn turn cold?

The wild and sometimes wooly west is choosing up sides over whether dude ranch cowboys, after wrestling steers all day, should spend their nights courting feminine greenhorns from the effete east.

"A bow-legged cowboy was made for work, not romance," says Charles Belden, dude rancher of Pitchfolk, Wyo.

How Far To Go?

But Stow L. Witwer, president of the Colorado Dude & Guest Ranch Association, contends:

"Give the gals romance if they want it."

And there are the two sides of a question agitating the dude ranch industry: Just how far should a dude ranch go in giving service to its guests?

Witwer believes the ranch managers should provide anything a guest might request, from a pill for a stomach-ache to a good-looking cowboy to go with moonlit nights.

"It costs no more to hire good-looking cowboys to help entertain our feminine guests than it does to hire a tongue-tied one who knows how to toss a lasso," says Witwer.

"I speak from experience. A charming eastern girl came to the ranch and now she is Mrs. Witwer. Today she is one of the best dude ranch hostesses in the business."

Belden, who has one of the largest dude ranches in the west, says Wyoming and not cowboys should provide the "atmosphere" for a dude ranch vacation.

Costly and Inefficient

"Good cowboys are needed. In the summer they have the dudes to wrangle in addition to the spring and fall branding, dehorning and weaning of calves. A 'drug store' cowboy can't do it.

"The atmosphere idea is all right, maybe, but it runs up the overhead, decreases general efficiency and is just as out of place as a uniformed groom would be on a western ranch.

"A cowboy should be homely and weather beaten."

Paul Holmes of Encampment, who herds dudes and white-faced cattle in the Saratoga valley, said he has no place on his ranch for a cowpuncher who "can't punch cows."

"But a lot of Wyoming cowboys are just naturally good-looking," he added. "They have the v-figure, bronzed features and the healthy look that women go for. I recall that Ann Gould Meader went for one. There have been other heiresses who like them.

"I believe eastern women have good judgment. They can't be fooled by a fancy face with nothing behind it, no more than an ornery hoss can."

Public Hearing On System Changes

A public hearing will be held Thursday evening at the Port Ewen engine house for the purpose of authorizing certain changes in the proposed water system which it is expected will be built to supply the village with domestic supply as well as for fire protection.

The hearing is scheduled for 7:30 o'clock.

ATTRACTIONS

At The Theatres

PREVIEWED

Today

Broadway: "The Holy Terror." Jane Withers slugs, dances and gets into constant trouble in this musical tale of the navy and the show is a merry, unimportant little picture that is average entertainment for those who go into raptures over the antics of the child star. There are some well sung songs, some excitement when crooks try to exploit the naval department, some romance and a good, full dose of Jane Withers from start to finish. Essentially a comedy helped along with music, the supporting players include Leah Ray, Anthony Martin, El Brendel and Jow Lewis. A 20th Century-Fox film directed by James Tinling.

Kingston: "Smart Blonde" and "Under Cover of Night." The murder of a night club proprietor starts the action rolling in "Smart Blonde" and a detective and his newspaper girl friend solve the mystery after much trouble and difficulty and meaningless clues. Glenda Farrell, Barton McLane, Winl Shaw, Craig Reynolds, Addison Richards and Max Wagner head the players. A Warner Brothers "quickie" directed by Frank McDonald. "Under Cover of Night" is the associate feature, a grim mystery yarn well played by Edmund Lowe and Florence Rice.

Orpheum: "The Big Broadcast of 1937." The Hollywood idea of how a big broadcasting station is run is put on display at the Orpheum in one of those glittering song and dance vehicles so dear to the hearts of the movie producers. Alive with laughter, songs, comedy and dancing and headed by the popular Jack Benny, the show offers such talented players as Bob Burns, George Burns and Gracie Allen, Martha Raye, Shirley Ross, Ray Milland, Benny Fields, Eleanor Whitney, Leopold Stokowski and his orchestra and Benny Goodman and his band.

Tomorrow

Broadway: Same.

Kingston: Same.

Orpheum: Same.

4-H - DANCE - 4-H
At LAKE KATRINE GRANGE
FEBRUARY 25
Price 35c. Dancing 9 to 1.
Music by the Columbians

LEON WILBER
125 Tremper Ave. Phone 331.
COAL - COKE
Call Us for
LOWEST PRICES

Saugerties News

Boy Scouts' Rally Held Here Monday, All Troops Present

Saugerties, Feb. 24—The annual district rally of the Saugerties district of the Boy Scouts took place Monday evening in the Saugerties High School. All the troops of the district were present and participated in practically all the events.

The various troops prepared their exhibits in the late afternoon and the judges found that Troop No. 34 of Woodstock won first place with Troops No. 35, No. 36 and No. 39 tying for second place.

The judges for the exhibits, as well as the events, were the Messrs. Morse, Waye, Cahill and H. Van Voorhis.

In the program of events:

Troop No. 34 of Woodstock won in firemaking by bow and drill, and Troop No. 39 of Saugerties won in firemaking by flint and steel.

In the obstacle race Troop No. 34 took first place with Troop No. 36 second, and Troop No. 35 third.

In the hat and shoe relay Troop No. 35 won first place with Troop No. 39 second and Troop No. 36 third.

In the basket carry Troop No. 35 won first place with Troop No. 34 second and Troop No. 39 third.

In the continuous race Troop No. 34 won first place and Troop No. 35 second.

In the tug-of-war in the first heat Troop No. 35 pulled against Troop No. 39 with No. 36 winning. In the second heat Troop No. 35 pulled against Troop No. 34 with No. 34 winning. In the finals Troop No. 35 pulled against Troop No. 34 and Troop No. 36 won.

In the demonstrations which followed the contests Troop No. 34 had a demonstration on semaphore signaling, and Troop No. 35 demonstrated first aid bandaging and also signaling, showing how to build various fires and what the different signals mean.

In the stunts which followed the demonstrations Troop No. 35 put on two laugh-provoking events, the first a boxing bout on roller skates, and the second a blindfold boxing bout with balloons. Troop No. 39 had what they called their dark horse patrol radio skit, which proved very amusing to all.

After the various events the troops re-assembled on the gymnasium floor for the awarding of such ribbons as were won during the evening. Robert Riel of Troop No. 39, Saugerties, was also awarded the rank of Star Scout and the following merit badges: Firemanship, handicraft, public health, safety and swimming.

Announcements were made of the coming camp-o-ree in June and the National Jamboree.

Music for the evening affair was given by the Saugerties High School orchestra and added materially to the pleasure and success of the evening.

U. S. DISTRICT COURT, Southern District of New York—In the matter of Vera N. Van Natten of Kingston, N. Y., bankrupt, case No. 46879.

To the creditors of said bankrupt.

Notice is hereby given that the above named bankrupt has applied for a discharge from all her debts. Creditors and parties interested are ordered to attend before this Court in Room 506, in the United States Courthouse, Foley Square, Borough of Manhattan, New York City, on the 31st day of March, 1937 at 10:30 A. M., there to show cause why discharge should not be granted.

Notice is also given that creditors who wish to oppose the bankrupt's discharge are required on the return day to enter their appearances and file specifications of objections in writing.

Dated, Kingston, N. Y., February 24, 1937.

WALTER J. MILLER
Referee in Bankruptcy

U. S. DISTRICT COURT, Southern District of New York—In the matter of William H. F. Van Natten, individually and doing business under the assumed name of Kingston Sales & Service Co., of Kingston, N. Y., bankrupt, case No. 46701.

To the creditors of said bankrupt.

Notice is hereby given that the above named bankrupt has applied for a discharge from all his debts. Creditors and parties interested are ordered to attend before this Court in Room 506, in the United States Courthouse, Foley Square, Borough of Manhattan, New York City, on the 31st day of March, 1937 at 10:30 A. M., there to show cause why discharge should not be granted.

Notice is also given that creditors who wish to oppose the bankrupt's discharge are required on the return day to enter their appearances and file specifications of objections in writing.

Dated, Kingston, N. Y., February 24, 1937.

WALTER J. MILLER
Referee in Bankruptcy

"HOW MUCH WILL A PACKARD COST ME?"

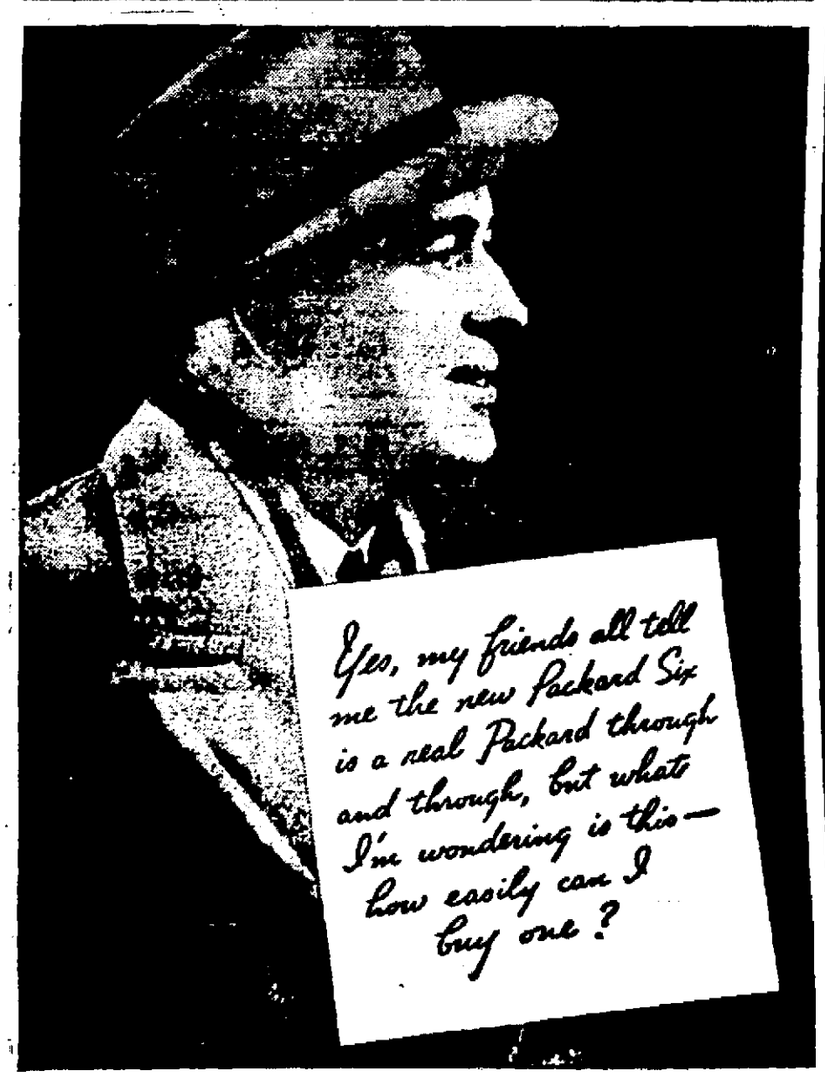

"ONLY $34 A MONTH, MR. BROWN!"

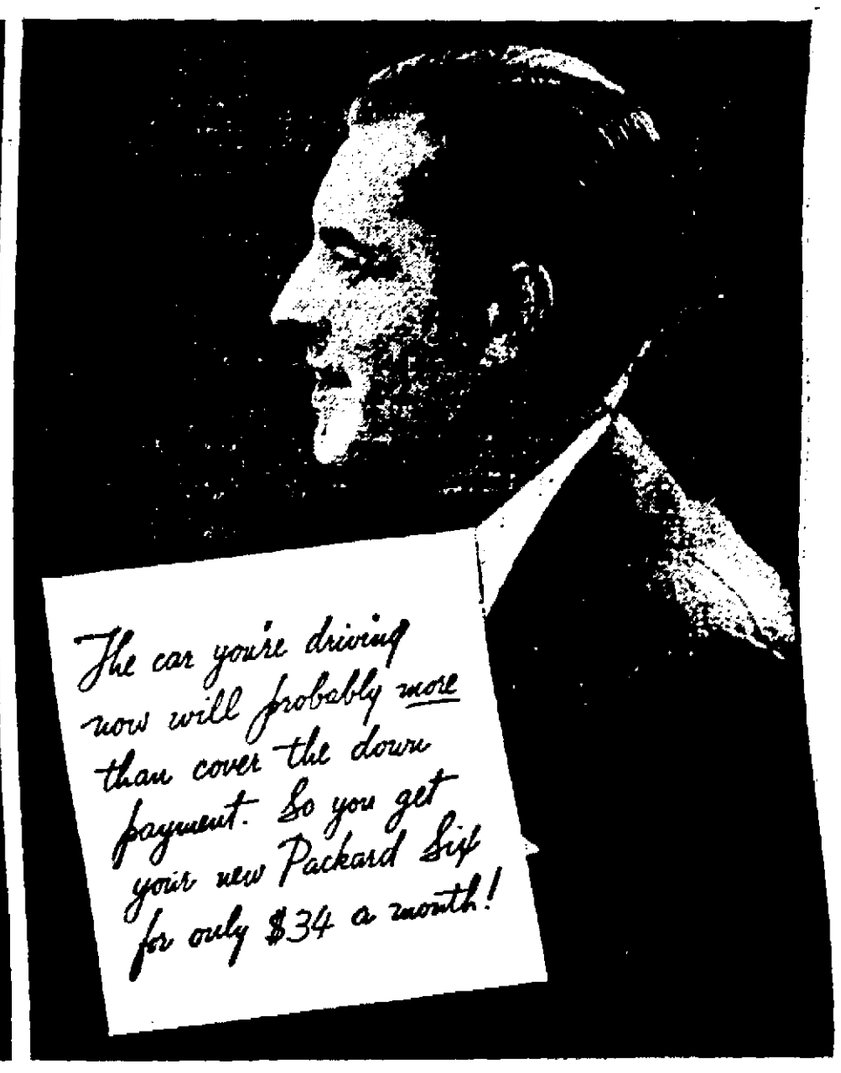

USE THE COUPON AT THE RIGHT and *learn* how little the new Packard Six will cost you. We'll bet you discover that it costs less—*lots* less—than you ever imagined possible!

Furthermore, you'll find that *running* a Packard costs no more than the lowest-priced cars. If you will go to your Packard dealer he will show you with facts and figures how the new Packard Six successfully challenges any other car on service and maintenance costs—how it has had rock-bottom economy performance designed right into it.

And the new Packard Six also brings you two values no other car can offer—extraordinarily long mechanical life coupled with the enduring beauty of those famous lines that keep every Packard looking like a Packard.

Learn the *facts*. It entails no trouble, no obligation whatever. Merely clip the coupon below, fill it out, and mail it in.

Take this step—now—and let us open your eyes to the best news in motoring!

HERE'S AN EASY WAY TO GET THE FIGURES FOR YOUR OWN CASE!

FILL IN THIS COUPON—MAIL TODAY!

A. F. DOYLE,
36 St. James St.,
Kingston, N. Y.

Gentlemen:
My present car is a _____
(make) — (year) (model)
My speedometer reads _____ miles
How much do you think you could allow me on a trade-in for a Packard Six?
Would this cover the down payment?
How small, then, would my monthly payment be?

Name _____
Address _____
City _____ State _____

ASK THE MAN WHO OWNS ONE

A. F. DOYLE
36 St. James St. Phone 3963 Kingston, N. Y.

CLASSIFIED ADVERTISEMENTS

(No Advertisement Less Than 10c a Day With Minimum Charge of 35c)

ALL ADS CARRYING BOX NUMBER ADDRESSES MUST BE ANSWERED BY LETTER OR POST CARD. THE FREEMAN WILL NOT BE RESPONSIBLE FOR MORE THAN ONE INCORRECT INSERTION OF AN ADVERTISEMENT IN THESE COLUMNS

REPLIES

The following replies to classified advertisements published in The Daily Freeman are now at The Freeman Offices:

Uptown

Handy, LZ, FH, Private 27, 32, 55, 77, 822

Downtown

FMR

FOR SALE

A BARGAIN—In rebuilt motors, all sizes up to 10 horsepower; one 60 gallon electric hot water heater; two late model radios; one 3000-watt electric heater, two flexible shafts; meat grinder; two battery chargers; Delco plant. Carl Miller and Son, 674 Broadway.

A-1 DRY KINDLING—stove, heater wood. Accordions, violins repaired. Clearwater; phone 2751.

A-1 HARDWOOD—fireplace, stove, furnace, $2 load. Phone 3753 J.

A FEW BUSHELS left, good cooking and baking potatoes. Beatty's Farm; phone 463.

ALL MAKES—new and used washers, also repaired; large assortment of used radios, $10 up. Kingston Modern Home Supply Co.; phone 2415.

A NEW SINGER sewing machine, latest model; no reasonable offer refused. 125 Franklin street.

ATTENTION—men's used suits, $4 up; musical instruments cheap. Schwartz, 70 North Front.

BOSTON TERRIER PUPPIES—from registered stock; extra nice; price right. P. C. Morse, Indian Valley Inn, Kerhonkson; phone 126.

1929 CHEVROLET COACH BODY—and parts; used tires, 475 21; 525 21; 500-20. 54 Hurley avenue. Phone 2386.

CLINTON'S CUTINA OINTMENT knocks eczema. Phone 1965 R, Clinton Pharmacy, 220 Downs street.

CLINTON'S LOTION keeps your skin soft as velvet. Phone 1965-R, Clinton Pharmacy, 220 Downs street.

COOK STOVES—parlor stoves, bottled gas ranges; new and used. Terwilliger Brothers, Kerhonkson, N. Y.

"COOLERATOR"—The new AIR CONDITIONED Refrigerator, and Manufactured Ice. Phone 237 Binnewater Lake Ice Co.

COMBINATION RANGE—coal and gas, Economy; very reasonable. 65 Pine street.

CORD WOOD—$3.50 per cord, sawed, $4.50. Koch, West Hurley.

COWS—Holsteins, Guernseys, some fresh, others due to freshen; registered Holstein Holstein due to freshen April 1. Box 393, Route 2, Saugerties.

DINING-ROOM SUITE—nine pieces. Call after 5 p. m., 621-R.

ELECTRIC INCUBATORS (2)—capacity 2100 each. Tillson, White Leghorn Farm, Box 45, Tillson, N. Y.

ELECTRIC LIGHT FIXTURES—below actual cost. Come in and see for yourself. Tudoroff Bros., 22 Broadway.

ELECTRIC MOTORS—1-6 horsepower up. P. J. Gallagher, 55 Ferry street. Phone 3817.

FALL PIGS (7)—30 chickens, Rocks and reds. Steven Wickes, River Road, Flatbush.

FARMALL TRACTORS—10-20 tractors, orchard tractors, plows, harrows, manure spreaders, etc.; electric milk coolers. Harrison S. Forde, Headquarters, McCormick-Deering Farm Machinery, Hurley.

FAT HOG—young; also good hay. Ben Swebla, on Rosendale-High Falls State Road, High Falls, N. Y.

FOLLOWING USED MACHINES—Fordson tractor, potato planter, two way sulky plow, two-horse cultivator, two-horse disc harrow, manure spreader. Harrison S. Forde, Hurley.

FREE alinement inspection, axles and frames straightened COLD with latest "Bear System". Ben Rhymer Auto Body Shop, 421 Albany avenue.

FRIGIDAIRE—electric, large McCray, 6' high, 6' long, 2' wide, seven trays; cheap. Marie Meier, Stony Hollow.

GAS RANGE—used. Russell B. Thomas, 61 North Front street. Phone 3732.

GOODRICH TIRES—in all sizes, slightly used, tread like new; exceptional bargains; no money down, easy weekly terms. Goodrich Silvertown Stores, 726 Broadway.

GOOD TOP SOIL—also exchange 1931 Whippet sedan for light delivery truck. Alfred Iapoce, Ashokan.

HARDWOOD—sand, stone, cinders. A. Vogel Trucking Company; phone 125.

HARDWOOD—stove lengths, and salt hay. E. T. McGill.

HARDWOOD — guaranteed, $2.50 stove cord; delivered. Phone 2471 or 3271-R.

HEATROLA—coal, oil or wood; two-burner kitchen oil stove. 46 Hurley avenue.

HOLSTEIN COW—and hay. Harry F. DeWitt, Cottekill. Phone High Falls 56-F 5.

HOT AIR FURNACE—Frigidaire ice box, suitable large family or restaurant; glass top tables, chairs; show cases, electric toaster; waffle iron; gas range with smoke hood; electric light fixtures; steam table; electric dishwasher; Scoop scales, Torsion balances; soda fountain and back bar; Lipman half ton refrigeration machine; oak paneling, etc. McBride Drug Stores, 634 Broadway. Phone 261.

HOUND DOG—six months old. 43 Jarrold street.

McCORMICK DEERING farm tools, tractors, plows, harrows at lowest market prices. Write for catalog and prices. Terwilliger Brothers, Kerhonkson, N. Y.

MOW OF HAY—$10 a ton. Byron Baker, West Hurley, N. Y.

Must sell at once
Household furniture
Contents of 9 room house. Beds, dressers, desks, pictures, chairs, sewing machine, bookcase, etc. Many suitable for boarding house. Call after 6, 129 Pearl street.

OTTAWA SAW—good running order; price $25. W. F. Abernethy, 14 Main street.

PIANOS—from reconditioned uprights to a Steinway Grand. Pianos for rent. E. Winter's Sons, Inc., opposite Wall St. Theatre.

PIANOS—several used, upright, in good condition, for sale or rent. Fred C. Winters, Clinton avenue, phone 1117.

PONY—basket cart and harness, and good farm mule. Phone 3610.

PORTABLE ELECTRIC MIXERS—and juicer at $9.95. David H. Van Wagenen, New Paltz, N. Y.

RADIOS—1937 Majestic, $19.95 up, several used radios, $5 up. Service, repairs, tubes for all radios. Phone [illegible] W. Hines Radio Shop, 125 Newkirk avenue.

SHOTGUN—12 gauge, Winchester repeating, like new; General Motors 6 tube car radio. Phone [illegible] Furnace street.

STOVES—furniture, floor coverings, bedding, also bought and sold. Phone 3972-J. Chelsea Furniture Exchange, 26 Hasbrouck avenue.

STRUCTURAL STEEL BEAMS — channels, angles, rails, pipe, [illegible]. B. Millens and Sons.

TIRES—used, all sizes, good condition. Knorr's Texaco Station, Wilbur avenue.

TYPEWRITERS—adding machines, check protectors, all makes. Try our [illegible] repair service. O'Reilly's, 530 Broadway and 38 John street.

USED FARM MACHINERY. Inquire [illegible] [illegible]

USED RADIOS—thoroughly reconditioned, $7 and up. Bert Wilde, Inc., 632 Broadway. Phone 72.

USED TIRES and TUBES bought and sold. All in good condition, sold at lowest prices, also finest quality new tires. Come in and convince yourself. Jack's [illegible] Gas Station, 709 North Front street, Kingston.

WONDERFUL USED STOVES—all kinds, furniture, miscellaneous, bargains, buy and sell; moving express. 256 St. James.

One Cent a Word

(No Advertisement Less Than 10c a Day With Minimum Charge of 35c)

APARTMENTS TO LET

APARTMENTS—four rooms, all improvements, completely renovated. Phone 816 or 3888.

APARTMENT — four rooms, improvements, adults. 409 Hasbrouck avenue.

APARTMENT—six rooms and bath, all improvements; from March 1st. 345 Broadway.

APARTMENT—six rooms and bath, all improvements, refrigerator; heat furnished. 106 North Front street.

APARTMENTS—three and five rooms, first floor, all improvements including heat; garage. 184 Hurley avenue. Phone 3093 W.

APARTMENT—three rooms, private bath; heat furnished. 8 Green street.

FIVE ROOMS—all modern improvements. 100 Pearl street. Phone 2789 M after 5.

FOUR ROOMS — all modern improvements. Call 2517. 74 West Pierpont street.

THREE ROOMS—over private garage, all improvements, newly renovated. Phone 622 M.

THREE ROOM heated apartment, hot water, all improvements; adults. 73 Crown.

FLATS TO LET

FLATS—four and five rooms. Phone 531.

FLAT—six rooms, all improvements, hot water heat. 81 West Pierpont street.

FLAT—five rooms, improvements; no children, garage; rent reasonable. Clearwater. Phone 2751.

FLAT—five rooms and bath, improvements, heat. 113 Spring street.

FLAT—four small rooms. 24 South Clinton avenue.

FLAT—five rooms, all improvements, downstairs. Inquire 87 Franklin street.

FLAT—five rooms, first floor, all improvements. 63 Stephan street.

FLATS—four, five and seven rooms, all improvements; March 1st. Inquire Herman J. Wurth, 85 West O'Reilly street. No phone.

ROOMS (4)—with improvements; garage if desired. 9 Maple street.

SIX ROOMS—bath, all improvements; garage. 155 East Chester street.

FURNISHED APARTMENTS

FURNISHED APARTMENT — three rooms. Garage. 108 Hunter street. Phone 735.

FURNISHED APARTMENT—two rooms, modern improvements. 549 Albany avenue.

HOUSEKEEPING ROOMS (2) — large, light, all conveniences. 54 Hoffman street.

KITCHENETTE APARTMENTS — two rooms, all conveniences; reasonable. 77 Pearl street.

LIGHT HOUSEKEEPING APARTMENT—164 Fair street. Phone 892-W.

NICE WASHINGTON AVENUE apartment, four rooms, heat, hot water, fireplace, garage. Phone 2329 M.

WASHINGTON AVE. 267—near Main, three rooms, all improvements; adults only.

FURNISHED ROOMS TO LET

ATTRACTIVE FURNISHED ROOM—adjoining bath; gentlemen; private entrance. Call evenings, 113 Clinton avenue.

BEDROOM—and kitchen; suitable for business couple. 89 Downs street, Kingston.

COMFORTABLE ROOM — desirable for business man, near uptown business. 43 Crown street. Phone 1012.

FURNISHED ROOMS — light housekeeping if desired. 771 Broadway.

FURNISHED ROOM—by young lady living alone; modern apartment; lady wanted. Phone 260-W.

FURNISHED ROOMS (2)—garage. 173 Henry street.

FURNISHED ROOM—convenient location, all improvements; gentlemen. 25 Oak street. Phone 466-M.

NEWLY FURNISHED ROOM—adjoining bath; home privileges; kitchenette; reasonable. 75 Pearl street.

ROOM—136 Clinton avenue.

SLEEPING ROOM—with kitchenette if desired. 29 Franklin street.

GARAGES TO LET

GARAGE—17 Brown avenue. Phone 416.

HOUSES TO LET

HIGHLAND AVE., 145—house, all improvements. Inquire 155 Highland avenue.

HOUSE — all improvements; beautiful river view. Phone 831.

HOUSE—seven rooms; two-car garage; all modern improvements; desirable location. Inquire 549 Albany avenue.

HOUSE—12 rooms, all improvements; garage; suitable for boarding house. Anna Feith, Rosendale, N. Y.

HOUSE—six rooms, bath, all improvements, hot water heat; uptown. Phone 1052-M after 5 p. m.

HOUSE—five rooms, all improvements; Newkirk avenue. Phone 3202-J.

HOUSE—eight rooms, improvements; nice location. Phone 20-W 2 evenings between 7 and 9.

ROOMING HOUSE—eight rooms, all modern improvements; established as rooming house ten years; uptown business section; parking conveniences; occupancy March 1st. Phone 877.

TO LET

FARM—75 acres, good buildings. Van Vlierden, 33 Progress street.

FIREPROOF STORAGE WAREHOUSE—Will store car lots or less. Railroad siding. Phone 219.

GOOD SIZE STORE—heated. 73 Crown street.

LARGE COMFORTABLE front rooms and kitchenette, furnished or unfurnished. 18 Pearl street.

OFFICES—modern, on Wall street and Fair street. Phone 831.

OFFICE—45 Main street. Raphael Cohen; phone 2610.

OFFICE and waiting room; suitable for doctor. 53 St. James. Phone 4157.

STORE—good business location, corner of Broadway and Foxhall avenue. Phone 581.

TYPEWRITERS—adding machines, Remington, Underwood, Smith, Victor, Sun Strand, etc. O'Reilly's, 530 Broadway and 38 John street.

WANTED—TO RENT

HOUSE — all improvements; immediate possession; reasonable rent. Phone 1714.

WANTED

A. E. SMITH—Radio repair service. Improve your radio, have it aligned with our oscillograph. Genuine parts and tubes for all sets. Phone 3213 J, 27 West O'Reilly street, or Saugerties 253.

CLOCKS — Watches — Jewelry repaired, called for and delivered. George T. Frosoel, 126 East Chester street. Phone 528 M.

FURNITURE REPAIRED—gluing, refinishing, upholstering. Phone Kingston 374 R 3, Joseph Comis.

METAL CEILING WORK—small or large. Clyde DuBois, phone 693.

MOTH IN PIANO? We specialize in demothing and renewing pianos. Call 1112 for free inspection. Frederick C. Winters, 121 Clinton avenue.

MOVING VAN going to New York, Feb. 26 19 27 28, wants whole or part load either way. Insurance. White Star Transfer Co., 40 Meadow street, phone 768.

MOVING VAN going to New York, Feb. 26, 2[illegible], 28, wants whole or part load either way. Insurance. S. Tompkins, 22 Clinton avenue, phone 649.

MOVING VAN—going to New York, Feb. 27, March 1, 3, 5, wants whole or part load either way. Loads insured. Kingston Transfer Co., Inc., phone 910.

MY TRUCK is going to New York every day, will bring back to Kingston any merchandise up to five tons, reasonable. J. T. Lewis, Phoenicia, N. Y. Phone Phoenicia 3.

One Cent a Word

(No Advertisement Less Than 10c a Day With Minimum Charge of 35c)

WANTED

PAPERHANGING—painting, interior decorating. Day or contract. Phone 665-M.

ROOM AND BOARD—private home, preferably with elderly people, uptown. Write Smith, 4 Burgevin street.

$1.00 WILL CLEAN YOUR WATCH—or replace new mainspring; all work guaranteed. The L. M. Giles' WATCH HOSPITAL, 57 North Front street.

WILL PERSON—who bought set of drums from Schwartz with name "William's Hayseeders" on base drum, communicate with City Court.

WANTED TO BUY

ALL KINDS glassware, antique furniture, pictures. Write or phone 1492 Colonial Antique Shop, 253 Wall street.

BEST PRICES PAID for men's used clothes, shoes, hats. N. Levine, 41 North Front street. Phone mornings and evenings 288.

EGGS—best prices paid. Write Simon and Adin, 33 Hone street, Kingston, N. Y.

GOLD—diamonds, jewelry, tools, antiques, guns, musical instruments. Stamps. Barnett's, 67 North Front street. Phone 3005 J.

HARDWOOD—25 cords at once. Clearwater; phone 2751.

HIGHEST PRICES PAID for electric motors. Carl Miller and Son, 674 Broadway.

OLD BOOKS—newspapers, pamphlets. 74 Main street. Phone 3164.

OLD PICTURES and paintings of New York and other cities; winter scenes; old portraits; hunting, fishing pictures. C. K. Johnson, Hurley, N. Y.

TYPEWRITER DESK—used, with folding top. Phone 3732.

EMPLOYMENT

Help Wanted—Female

EXPERIENCED FELLERS — Fessenden Shirt Company, Field Court.

EXPERIENCED LABEL GIRL—Apply Manhattan Shirt Company, Hoffman street.

EXPERIENCED SLEEVERS — Fessenden Shirt Company, Field Court.

MIDDLE AGED WOMAN—to care for invalid lady; sleep in. Inquire 85 Hasbrouck avenue.

RELIABLE GIRL for general housework and cooking. References and experience necessary. Apply 203 Fair street, apartment 2.

RELIABLE GIRL—for general housework and plain cooking; small family; preferably to sleep in; references required. Box YD, Downtown Freeman.

RELIABLE GIRL—for general housework; experienced; sleep in; references. Box RK, Uptown Freeman.

WAITRESSES—Apply in person, Far East Restaurant, 121 Broadway, Newburgh, N. Y.

WOMAN—for general housework, three adults; understands cooking; no washing; room and board; reasonable salary. Phone 4010.

Help Wanted—Male

EXPERIENCED CHEF—Write Box NH, Uptown Freeman.

HOUSEHOLD PAPER PRODUCTS—needs men with cars, to service customers; no investment; permanent work. See H. Durrell, Hotel Eagle, after 6 p. m., Tuesday.

MAN—on chicken farm; $15 month, room and board. Oskar Ott, Route 3, Box 209, near DeWitt Lake.

SALESMEN—Agents. Splendid opportunity. Build your own business. Popular priced policies; life, accident, health insurance. Liberal commission. National Accident, 320 Broadway, New York, N. Y.

Situations Wanted—Male & Female

COUPLE can take full charge of club or hotel kitchen. Box Couple, Uptown Freeman.

Situations Wanted—Male

YOUNG MAN—drives own car, needs employment; qualify as companion chauffeur, handy man; free to travel; permanent; good home preference to high wages. Box PF, Downtown Freeman.

INSTRUCTION

FREE TRIAL LESSON each Friday, 4 and 7 o'clock, for tap and ballroom. Keyes' Studio, 552 Broadway. Phone 786-M.

THE MORAN SCHOOL OF BUSINESS—corner Fair and Main. Day—Night. Enter now. Employment Service.

PERSONAL

CHARIS FOUNDATION GARMENTS—Fitting at Room 120, Governor Clinton, Tuesday p. m. and all day Wednesday, February 24th. Mrs. K. Graham, Manager.

FREE! If excess acid causes you stomach ulcers, gas pains, indigestion, heartburn, GET free sample doctor's prescription, Udga, at Van's Drug Store.

OPPORTUNITY KNOCKS—for everyone with dandruff and itching scalp, cause of much embarrassment. Why not stop your troubles by coming in and having a treatment, only $25. Save money and save your hair. No results—money refunded. Jack's Beauty Salon, 72 North Front street. Phone 2882.

FINANCIAL

MONEY TO LOAN

Cash For Your Winter Needs
Buy the things you need this Winter. Pay cash and save when you shop. We'll lend you the money. FREE Social Security Record book. Ask the cashier for your copy.
2nd Floor, Newberry Building
319 Wall Street
Phone 3470 Kingston, N. Y.
PERSONAL FINANCE CO.
"Your Unseen Friend"

Poultry & Supplies For Sale

AT YOUR SERVICE
KERR'S LIVELY CHICKS
Blood Tested
Bred for Profit
Sexed White Leghorn available. Prices, special discount, and literature upon request. Poultry supplies. Chicks on hand. KERR CHICKERIES, INC., corner Washington and Hurley avenues, Kingston, N. Y. Phone 4161.

BABY CHICKS—White Leghorn. John Quick, West Park, N. Y.

BUY QUALITY CHICKS—25 lbs. STARTENA free with each 100 chicks for orders placed three weeks in advance. Hummer, 35 O'Neil street. Phone 3706.

WHITE LEGHORN CHICKS—and hatching eggs, also custom hatching. Tillson White Leghorn Farm, Box 45, Tillson, N. Y.

CASH REGISTERS

NEW—and second hand cash registers bought, sold, exchanged; supplies and repairs. S. E. Levine, salesman, National Cash Register Company, Eagle Hotel. Phone 2145.

LOST

BEAGLE HOUND—black and tan. Finder please call Ed Whitaker, New Paltz 45 F 3 or Kingston 2900.

BROWN SUEDE GLOVE—on Pearl street. Call 1700 M.

BROWN WALLET—containing chauffeur's license and owner's registration. Phone 2260 J.

ENVELOPE—containing money, vicinity of West O'Reilly street. Phone 2628-J.

PAIR OF GLASSES—silver rimmed, case, 22 Green street. 6 Joy's Lane.

ST. BERNARD—male. Reward $10. Notify Otto Grossmann, Shokan, N. Y.

REAL ESTATE WANTED

FARMS—Cash customers waiting, dairy, poultry, general farms. Nathaniel E. Gross, 277 Fair.

Cake Sale

There will be a cake sale held at the Franklin Street A. M. E. Zion Church Thursday at 2 p. m. under the auspices of the Helping Hand Society, Mrs. Helen Crispell, president. Orders may be 'phoned to 1708-J.

One Cent a Word

(No Advertisement Less Than 10c a Day With Minimum Charge of 35c)

LOST OR STOLEN

BANK BOOKS—Nos. 38870 and 49756, of Rondout Savings Bank. Payment stopped. If found return to bank, Mill street and Broadway. All persons are cautioned not to purchase or negotiate same.

REWARD—Ten dollars will be paid for information leading to the arrest of the person that took boy's Elgin bicycle from the John street side of Styles' Jewelry Store, Friday afternoon, February 19. Phone 2433 or 528-R.

USED CARS FOR SALE

BARGAINS—1936 Chevrolet de luxe coupe, $395; 1934 Chevrolet half ton panel, $225; trades. Chevrolet Dealer, Ashokan.

1931 BUICK sedan, 5-passenger, perfect; reasonable. Box JMJ, Uptown Freeman.

CHEVROLET COACH—1930, like new, new tires, $125; Pontiac 1929 coupe, $75; others from $25 up. Hughes' Auto Service, 54 Hurley avenue. Phone 2386.

1928 CHEVROLET 4-door sedan, sound condition, good tires; priced reasonably. Phone 854.

1931 ESSEX—coupe, $85; 1931 Oldsmobile sedan, $110. Ben Rhymer Auto Body Shop, 421 Albany avenue.

1930 OLDSMOBILE sport coupe; reasonable. Write 504 Albany avenue or phone 2968-M.

PONTIAC SEDAN—good condition, $20. 54 Grand street.

G. M. C. TRUCK—1½-ton, dual wheel. W. F. Abernethy, 14 Main street.

1932 PLYMOUTH SEDAN—cheap. 144 Cedar street.

1932 PLYMOUTH COACH—perfect condition; reasonable. Phone 267-J-2.

SAFETY TESTED—BARGAIN PRICED
1937 Ford four-door Touring Sedan
1936 La Salle Tour. Sedan, radio, heater
1936 Olds 8 Tour. Sedan, radio, heater
1936 Olds 6 two-door Sedan
1936 Buick 7-pass. Sedan, radio, heater
1935 Chevrolet Town Sedan
1935 Buick '60" five-pass. Coupe
1934 Olds 6 two-door Touring Coupe
1934 Chevrolet Touring Sedan
1934 Hupp five pass. Victoria Coupe
1933 Chevrolet 6-wheel Sedan
1933 Olds Sport Coupe
1933 Chrysler 8 Sport Coupe
1931 Olds 6 two door Sedan
1930 Chevrolet four-door Sedan
Fords—Plymouths—Dodges
And Many Others From $20 and Up
STUYVESANT MOTORS
250 Clinton Ave.—Phone 1450
Kingston, N. Y.
Open Evenings. Trades Taken. Easy Terms

REAL ESTATE FOR SALE

ACT NOW
Dandy cottage, all improvements; central; must be sold; $3500, terms. Call Moore, 59 Garden street.

COTTAGE — five rooms, part improvements; uptown; large lot; price $1600, terms. Shatemuck Realty Co., Kingston, N. Y.

FARMS—city and country homes; business opportunities. Walter C. Miller, 260 Fair street.

NICE BUILDING LOTS (4) — Phone 1913-M.

SEVEN-ROOM HOUSE—with all conveniences; healthful location; good neighborhood; school, church, and mail delivery. For terms address P. O. Box 186, West Hurley, N. Y.

SPECIAL OFFER! New house financed by F.H.A. project. For further information inquire Joe Leo, 549 Albany avenue.

STORE PROPERTY—11 rooms; garage; cheap. Locksmith, 3 Hone street.

British Seek Girl Feared Murdered

Nottingham, Eng., Feb. 24 (AP)—Divers searched the River Idle today for the body of 10-year-old Mona Tinsley, dark-eyed schoolgirl who police believe was kidnaped and murdered.

A frantic police search has stirred England since the girl disappeared January 6 after leaving the Newark home of her parents, Mr. and Mrs. W. E. Tinsley, to return to school.

The river was considered one of the last hopes of the widespread search for the dimpled little girl which has extended over four hundred square miles of country in the Newark and Retford areas.

Six hundred citizens have assisted the police, digging up gardens and ditches and dragging canals and rivers.

A 45-year-old truck driver, Frederick Nodder, was held on a charge of abduction in connection with the girl's disappearance. He pleaded innocence.

The prosecution charges Nodder took her to Retford, 23 miles away, and kept her at his home that night.

Nodder admitted to officials he took the girl with him, but insisted he had placed her on a bus for the return journey.

CHICKS
8½c Each

Reds, rocks, leghorns, all blood tested, high mated stock. Due to the demand for our chicks we carry the largest stock of chicks on hand. See what you get and be satisfied. In order to make room for new arrivals we offer at special price 176 four weeks' old reds and crosses at 12c each. You would pay this much for day-old chicks elsewhere. We also have some two weeks' old chicks at 10c each. Act quickly. Open evenings at all times

REBEN POULTRY FARM
Sawkill Road, Kingston
Phone 3986

J. B. SISSON'S SONS — AUCTIONEERS

AUCTION OF ANTIQUES

Will sell at auction at Sisson's Auction Mart, 372 Main Street, Poughkeepsie, N. Y.

Friday, February 26, at 10 A. M.

Inspection Thursday, February 25

The entire contents of the Colonial Antique Shop of Kingston, N. Y., removed to our sales rooms for convenience of sale. This stock is large and interesting and consists of Grandfathers clocks, chests, desks, tables, chairs, Boston rockers, drop leaf table, Butterfly table, Console table, china, glassware, mirrors, dressing table, andirons, copper kettles, old coach lamps, 300 pieces glass and china, Sheffield plate, dressing table in Mahogany, paintings, O. G. Mirrors, Empire sofa, curly maple chairs, ladder back chairs, milk glass vases, decanters, fruit plates, pressed glass, etchings, whatnots, maple bed, Hutch table, altogether over 300 lots of real Antiques. TERMS CASH.

Sale under the management of
J. B. SISSON'S SONS, Auctioneers
372 Main Street, Poughkeepsie, N. Y.
A. BARNETT, S. S. KAPLAN

Townsend Club Meeting

The Townsend Club meets tonight, 8 o'clock, at Mechanics' Hall. This is the anniversary meeting and an extra good time is assured.

Go to your OLDSMOBILE dealer

Open Evenings. Easy Terms. Trades Taken.

Stuyvesant Motors

250 CLINTON AVE. PHONE 1450.

ORPHEUM

THEATRE TEL. 824

3 SHOWS DAILY 2, 6:45 & 9	SUNDAY and HOLIDAY CONTINUOUS SHOW STARTS AT 1:20	
Children Anytime ... 10c	Matinee All Seats ... 15c	Evenings All Seats ... 25c

TODAY and THURSDAY—A FOUR STAR PICTURE

SELECTED SHORTS

2 FEATURES—FRIDAY and SATURDAY—2 FEATURES

OLE OLSEN and CHIC JOHNSON "COUNTRY GENTLEMEN"

BILL BOYD in "3 ON A TRAIL"

READE'S

Broadway

BROADWAY. "HOUSE OF HITS" PHONE 1613.

FEATURE PICTURES SHOWN TWICE IN AFTERNOON 1:15 and 3:15—EVES. 7 & 9—CONTINUOUS SAT., SUN., HOL. SUNDAY PERFORMANCES START AT 2 P. M.

FREE DISHES TODAY

STARTS TODAY (3—DAYS—3)

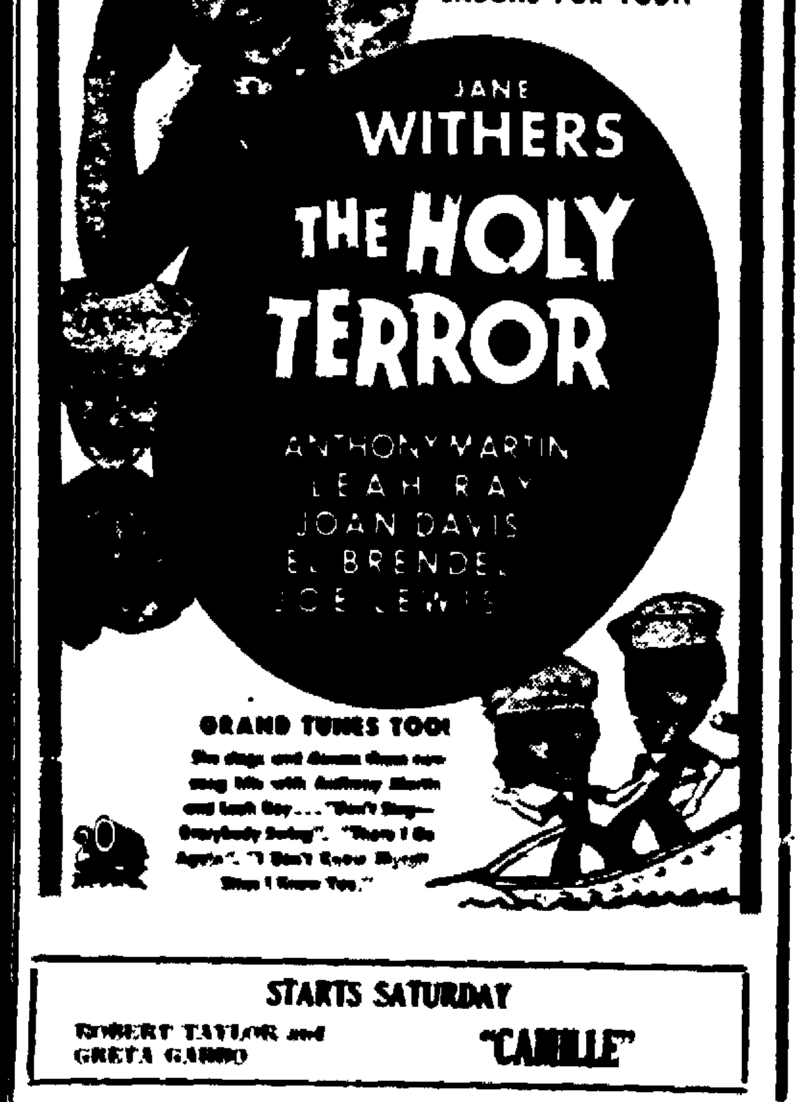

STARTS SATURDAY

ROBERT TAYLOR and GRETA GARBO "CAMILLE"

READE'S

Kingston

WALL STREET. PHONE 271.

FEATURE PICTURES SHOWN TWICE IN AFTERNOON 1:30 & 3:30—EVES., 7 & 9—CONTINUOUS SAT., SUN. & HOL. SUNDAY PERFORMANCES START 2 P. M.

STARTS TODAY

2—BIG FEATURES—2

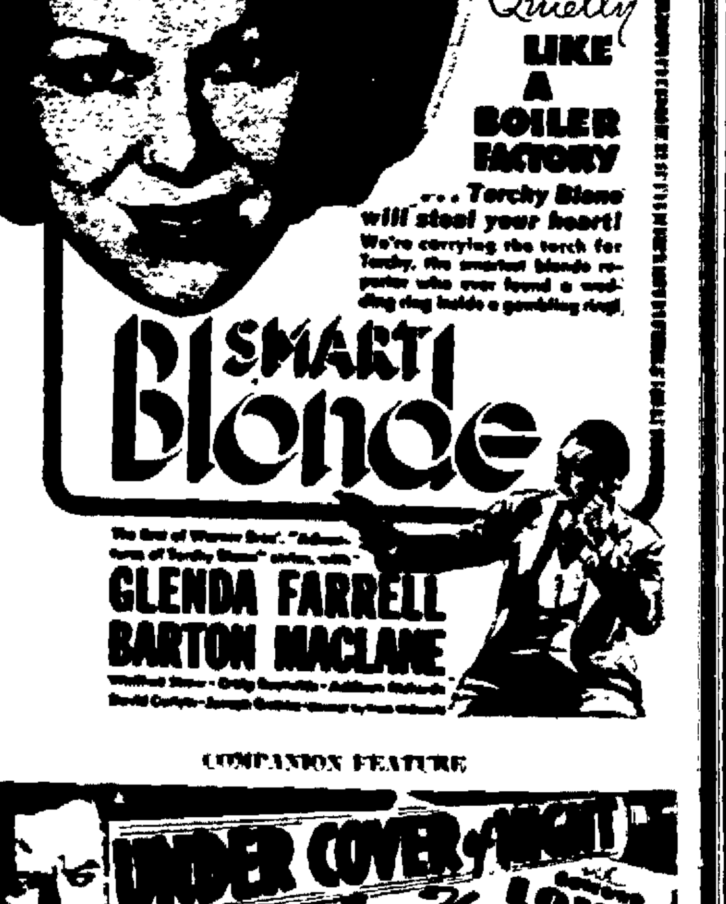

COMPANION FEATURE

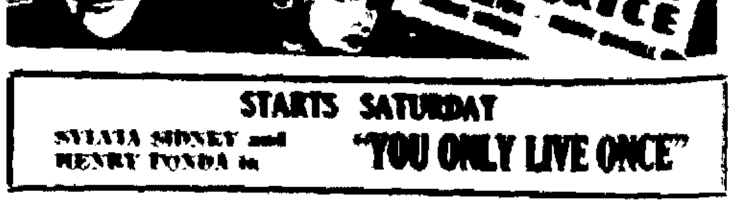

STARTS SATURDAY

SYLVIA SIDNEY and HENRY FONDA in "YOU ONLY LIVE ONCE"

Two Bouts in England for Baer, Schmeling May Claim Heavy Title

New York, Feb. 24 (AP).—Max Adelbert Baer, who was ready to retire from the ring for good after dropping his heavyweight championship to Jim Braddock and then absorbing a beating from Joe Louis, was back in the midst of the fight argument today with two bouts waiting for him.

Max has contracts for a bout in England May 6 against either Ben Foord or Tommy Farr and for a bout here against Bob Pastor in Madison Square Garden March 19. He also has a British promoter, Brig. General Alfred Cecil Critchley, on hand to persuade him to go through with the London fight.

The affair may be settled at today's meeting of the New York State Athletic Commission, when the Pastor bout will come up for approval. Max was summoned for questioning about his often damaged hands and perhaps some other matters, before the New York solons would approve the match.

Britisher Bars Pastor

Meanwhile Critchley is demanding a showdown.

"Either Baer goes through with my offer or I'm through with him," he said. "I don't want any part of him if he fights Pastor. Personally, I think it's silly for him to fight Pastor. If he beats him, what has he gained? Nothing. If he loses, he's through.

"My agreement with Ancil Hoffman (Baer's manager) was that Baer is not to engage in any fights before May 6. In fact, I've assured him two fights and he'll get $20,000 for each bout, plus limited expenses. The second will be against Walter Neusel."

Hoffman, cannily figuring on getting at least one good bout, inserted a clause in the Baer-Pastor contract requiring the Garden to obtain the New York commission's approval on February 10. So far as is known, that hasn't been given yet, so Max is free to decide either way. However, Critchley says he'll have to leave here March 3 if he's to make the London campaign.

Schmeling After Crown

While everyone concerned in the Braddock-Schmeling-Louis fight feud remained silent yesterday, reports were current that Braddock would be deprived of his title by the New York commission if he should fail to appear for the June 3 bout with Max Schmeling.

However no action is due for some time. According to its regular procedure, the commission can't assume Braddock will not show up June 3.

It also was reported that Schmeling would lay claim to the crown if it was taken from Braddock. In that case Max probably would be matched with the best available heavyweight and the winner recognized in New York as champion. Even then it wouldn't have much, if any, effect on the Braddock-Louis Chicago bout.

Three Favorites in Santa Anita Race

New York, Feb. 24 (AP).—Students of thoroughbred breeding and performance adhere to the maxim that "class will tell" in a horse race, and expect the winner of Saturday's $100,000 Santa Anita handicap to be one of three proven distance runners—Time Supply, Rosemont or Mr. Bones.

F. A. Carreaud's Time Supply, though raced seldom this winter, worked the Santa Anita distance of a mile and a quarter in an impressive 2 05 3-5 recently. Time Supply, now six years old, has won $144,560 during his racing career, more than any probable starter in the far west classic.

William du Pont, Jr.'s Rosemont also has confined his racing efforts to fast company, and demonstrated his fitness for the rich stake by winning the San Antonio handicap at Santa Anita last Saturday. His racing time, 1:50 1-5 for a mile and an eighth, was not particularly impressive, but the victory doubtless made him ready for his best effort this week-end. Rosemont is five years old.

John Hay Whitney's Mr. Bones, a four-year-old, failed in the San Antonio, but the added distance of the Santa Anita handicap is expected to be to his liking. His best performances during the three-year-old campaign, when he pressed William Woodward's champion, Granville, vigorously in several route races, were at a mile and a quarter.

Time Supply has the best record in previous Santa Anita handicaps. He was third in the 1935 inaugural and second to A. A. Baroni's Top Row last year. Rosemont was third in last year's renewal. Mr. Bones will be making his first Santa Anita handicap start Saturday.

SILVER PALACE HED

Jones Dairy (1)

Jones	206	158	188—552
Ballard	182	204	171—557
Memmot	182	180	140—502
Kelder	189	203	180—572
Williams	169	181	172—522
Total	928	926	851 2705

Crystal Beauty (2)

R. Whitaker	205	194	192—591
Tiano	198	168	190—556
Kellenberger	163	221	193—577
E. Whitaker	156	202	199—557
Petersen	187	162	172—521
Total	909	947	946 2802

High single—Kellenberger, 221.
High average—R. Whitaker, 197.
High game—Crystal Beauty, 947.

Chevrolets (1)

Miller	193	174	183—550
McEntee	190	182	189—561
Davis	157	141	148—446
Blind	149	160	135—444
Blind	156	165	157—478
Total	845	821	812 2478

Jack's Garage (2)

Mergendahl	160	160	...—320
Kuhnen	156	182	189—527
Myer	149	...	197—346
Wood	176	189	172—537
Burger	159	182	157—498
Martin	...	164	135—399
Total	801	877	850 2528

High single—Myer, 197.
High average—McEntee, 187.
High game—Jack's Garage, 877.

Mohicans (0)

Huber	165	169	201—535
Hanley	167	188	150—505
Bailey	99	172	145—416
Blind	158	133	158—449
Hymes	228	215	224—667
Total	817	877	878 2572

Chryslers (3)

Shimek	201	226	202—629
Smith	182	133	205—520
Bouten	179	208	176—563
DeGraff	158	...	158—316
Rice	181	165	...—346
Flemings	...	192	191—383
Total	901	924	932 2757

High single—Hymes, 228.
High average—Hymes, 222.
High game—Chryslers, 932.

Colonial Bowling League Schedule

The schedule of games in the Colonial Bowling League this week is as follows:

Thursday

Ballards vs. Mt. Marion Inn.
Iona Tile vs. Amell Brothers.

Friday

Mohicans vs. Mill Street Garage.

WRESTLING LAST NIGHT

(By The Associated Press)

New York—Rudy Dusek, 218, Omaha, Neb., threw Hank Barber, 220, Cambridge, Mass., 25:45.

Worcester, Mass.—Steve (Crusher) Casey, Ireland, defeated Marlin Wesberg, Tacoma, Wash., two straight falls.

Newark, N. J.—Gino Garibaldi, the St. Louis, and Joe Cox, 225, bar as rifts, drew, one fall each.

All-Star Card at The Garden, Friday

Five six round bouts have been assembled to back up the 15 round bout between Pedro Montanez, the classy Puerto Rican lightweight, and Enrico Venturi, the European champion, in Madison Square Garden on Friday night. The line-up includes some of the best fighters in the country and the fans are in for a fine fistic treat. Wesley Ramey, the clever Michigan lightweight, is scheduled to meet Carl Guggino, the hard hitting scrapper from Tampa, Fla., and that bout alone ought to furnish enough excitement to satisfy the most exacting customer.

In another six, Frankie Blair, the Camden welterweight, will tackle the veteran Paulie Walker, welterweight from Trenton. Al Casimini, the Corona slugger, will mix with Albert Synott, the Fall River lightweight, in another special six-rounder and again there is every prospect of a knockout.

Then there is a six round jam between Irish Eddie Dunne, protege of Benny Leonard, former lightweight king, and Frankie Rocanti, the hard hitting Italian lightweight. This will be a return engagement. They fought a draw several months ago. In the final six, Joey Wach will face Vince Dell'Orto, hard hitting featherweight.

Of course, the big 15 round bout between Enrico Venturi and Pedro Montanez, is getting a great play from the fans. One of the best matches ever made between lightweights it is bound to be a sizzling battle all the way.

Tickets are on sale daily at Madison Square Garden.

FIGHTS LAST NIGHT

(By The Associated Press)

New York—Aurel Toma, 119, Rumania, outpointed Henry Hook, 122, Indianapolis, (10).

Los Angeles—Glen Lee, 148½, Nebraska, outpointed Celerino Garcia, 146½, Los Angeles, (10).

Jersey City, N. J.—Freddie Caruso, 168, Hoboken, N. J., outpointed Charley Loughran, 168, Philadelphia, (8); Mossie Condon, 148, Ireland, outpointed Larry Esposito, 143, New York, (6); Jack Lenehan, 140, Ireland, stopped Joe Terillo, 138½, New York, (2).

Hill Plans Come-back

Buffalo, Feb. 24 (AP).—Norm Hill, six-day bike star injured here three weeks ago, planned to leave General Hospital today for his home in Irvington, N. J. In a plaster cast since he crashed in Broadway Auditorium, Hill said doctors had expressed doubts he ever would ride again. He declared, however, that eventually he would get back to the game.

Best On The Boards —By Pap

Gregory Mangin, perennial national indoor tennis singles champion, is not likely to win a berth on the Davis cup team and play in the inter-zone finals abroad. He is still a master on the hard-board floors where his speed and high-bounding style of play are ideal. But his outdoor game has never matched his indoor style.

Mangin has won the undercover title four times in five years. There doesn't seem to be anyone in this year's tournament capable of threatening him. Speed has always been Mangin's greatest asset. His added weight has slowed him down but not enough to make him easy.

Mangin's battle against Old Man Weight is constant. He has a personal masseur who routs him out of bed at 7:15 for a workout. His attendant treats him before and after each practice.

Business Champ

The indoor king has been successful in business. He can afford this attention. He lives in an expensive east side New York penthouse.

To any other player the cost of the racquets Mangin uses would be terrific. He averages something like 48 racquet-stringings a year. It is common to see Mangin come out for a match with four bats under his arm. He needs them. It is not unusual for him to break two or three during a match. His racquets are strung exceptionally tight.

Jones May Be Tough

Mangin came close to realizing his Davis cup ambitions when he was chosen for the squad that engaged Canada in zone play. However, he did not play.

He was ranked No. 1 for 1936 by the Eastern L. T. A. largely on the strength of the indoor title. Nationally he was No. 5.

A glance over the entries for the national indoor tournament shows only one player who might give Mangin a fight. He is Davey Jones, former Columbia U. ace.

Jones has been abroad the past several seasons and last year made quite an impression on the European critics. He is a big fellow with a powerful, high-bounding serve that is extremely difficult to handle.

K. H. S. After 8th DUSO Victory at Liberty Basketball Court Friday

The Maroon and White basketeers, fresh from a thrilling conquest of a powerful Newburgh five, will gun for their eighth consecutive DUSO League victory Friday night at Liberty. The Kiasmen, undefeated in 11 starts this season, will take on a strong Liberty High unit at the mountain-town court in a return engagement. Liberty was trimmed 21-36 by Kingston in the first round at the local auditorium and will present formidable opposition on its own court. The Rossmen are tied for second place honors with NFA at present and are a serious threat to Kingston's victory march. Newburgh's flashy five has been the only other quintet to turn the tables on the hill-billies who have notched six league wins with their rangy quintet.

Kingston has not copped the championship hunting by any means despite the universal opinion of the DUSO experts and observers. Five games still remain on the local playing slate and a lot can happen to knock the Kiasmen from the undefeated pinnacle. Port Jervis and Liberty figure to be a lot stronger on their own boards and will shoot the works to restore their court prestige by defeating the localites. The red shirts have been trimming the opposition with a sensational brand of ball but cannot afford to relax in the slightest, lest they be ambushed.

Liberty Won Four

Liberty has copped four of its last five league jousts in decisive fashion and is still very much in the running with a greatly revamped lineup. Coach Bill Ross has done a lot of shifting with the Indians since they appeared in Kingston on an ill-fated paunt and are far more formidable as a result. The Rossmen lineup with Don Hasbrouck, brother of Fred, and Captain Bud Loefell at the forwards. Hasbrouck conquered his scholastic ineligibility and has been a tower of strength at the right forward slot since the new term opened. Fred Hasbrouck, sensational rookie center, has recovered his high scoring ways after a scoring slump and will take plenty of stopping by Tommy Maines. Smiling Ted Kilcoin, shifted back from his forward slot, and Charley Benton form the guards. Kilcoin has been racing the attack from his new berth and the Libertians are playing a much improved brand of ball. Chuck Wedard, another former ineligible, Larry Crook and Benson form the relief brigade.

Kingston flashed brilliant sharpshooting and floor play against a determined Newburgh quintet and pulled the iron man stunt on the Goodyeamen. For the first time this season, Coach Kias kept his starting quintet intact all the way and Captain Bahl and his cohorts came through in fine style. Bowland, Maines, Bahl and Fertel combined to simply outbattle the Burghers all the way in the best exhibition of team play shown this year. Al Bruce and George Rifenbary are undoubtedly the finest relief men in the league and Liberty is primed for a conquest of this fine combination Friday night at the mountaineers' hall. The league race is not over yet and K. H. S. must flash top speed all the way down the home stretch to cop the DUSO title.

LAST NIGHT'S HOCKEY RESULTS

(By The Associated Press)

National League

New York Rangers 2, Toronto 1.
Boston 5, New York Americans 2.

International-American League

Springfield 3, Cleveland 2.

American Association

Minneapolis 3, Kansas City 1.

Springvale, Me.—Charlie Gordon, Newport, Vt., technically knocked out Joey Silva, New Bedford, Mass., (6).

May Join School Pal With the Senators

Birmingham, Ala., Feb. 24 (AP).—If Freddie Sington, the former Alabama football great, comes anywhere near expectations in spring training, he will join a former high school teammate in the Washington Senators' outfield.

The other half of the combination, Ben Chapman, is so confident big Freddie will make the grade he has asked Sington be made his roommate for the 1937 season.

The two played for Phillips High School here in 1927, but neither was an outfielder. Sington was a fireball pitcher, and Chapman a sensation at third base.

Chapman lost little time in making his mark in baseball. In 1930, a few months before Sington's closing college football season, he was a regular with the New York Yankees and has been an established star since.

Lincoln, Neb.—Abe Coleman, 215, New York, and Steve Savage, 220, Chicago (Coleman disqualified for pushing referee out of ring).

A TIP FROM AN OLD MASTER

John Hubbell, rookie pitcher with the New York Giants at Havana, gets a few pointers from a man who knows—his brother, Carl. (Associated Press Photo)

Jewels Favored Over Colonials In Auditorium Game Tonight, 8-5

Battery A Wins at Pine Island, 41-31

With Mike Carpino scoring 22 points, Battery A basketball team defeated the St. Stanislaus Club in Pine Island, Tuesday night, 41-31, and strengthened its chances for its two other games this week.

Friday night the Soldiers will play Fleischmanns at the armory on Manor avenue and Saturday tangle with Tannersville at the local court.

Battery A took a 12-8 lead in the first quarter last night. "Zip" Geisler was injured in this frame and had to leave the game. The Soldiers continued to roll up points with Barth in his place and were in the van 22-16 at the half.

When the third quarter terminated Kingston stood out 39-23, but during the fourth frame tallied only two points while the Saints turned in eight, mostly on long shots, F. Krasnewitz doing the major part of the point making.

Carpino's 22 for Battery A were made on 11 fields, mostly of the long range variety. Spitzer was second for the Artillerymen with 12 markers.

Individual scores:

Battery A.

	F.G.	F.P.	T.P.
Carpino, g.	11	0	12
Spitzer, r.f.	6	0	12
Streeter, c.	2	0	4
Geisler, l.g.	0	0	0
Barth, l.g.	0	0	0
Swarthout, r.g.	1	1	3
Total	20	1	41

Pine Island.

	F.G.	F.P.	T.P.
F. Krasnewitz, l.g.	7	0	14
Gale, l.g.	0	2	2
B. Krasnewitz, r.f.	1	1	3
Matuseuski, c.	1	0	2
Lepski, c.	1	0	2
Nyslinski, l.g.	2	0	4
Boganski, r.g.	0	1	1
Skutnik, r.g.	1	1	3
Total	13	5	31

Score at end of first half, Battery A, 22; Pine Island, 16.

West Hurley Five Trims the Molars

At Ashokan, Tuesday night, the Kingston Molars lost to West Hurley basketball team, 13-46, as B. Nussbaum and Ostrander went unchecked to score 20 and 10 points respectively. Cline and F. Grant led the Molars with four apiece.

Individual scores:

West Hurley

	F.G.	F.P.	T.P.
J. Nussbaum, rf.	1	0	2
Ostrander, rf.	5	0	10
Sawyer, lf.	3	0	6
C. Haines, c.	3	0	6
K. Freden, rg.	1	0	2
B. Nussbaum, lg.	10	0	20
Total	23	0	46

Molars

	F.G.	F.P.	T.P.
Libby, rf.	0	1	1
Cline, lf.	2	0	4
F. Grant, c.	2	0	4
T. Grant, rg.	1	0	2
McCutcheon, lg.	1	0	2
Total	6	1	13

Score at end of first half—West Hurley 18, Kingston 5. Fouls committed—West Hurley 4, Kingston 2. Referee, O'Reilly; timekeeper, Gordon; time of halves, 16 minutes.

Cincinnati Pilot Hopes for 4th Place

Cincinnati, Feb. 24 (AP).—Charley Dressen, who at the start of two past seasons has forecast accurately where his Cincinnati Reds would finish in the National League pennant race, scanned his roster today and expressed hope "that we'll take fourth place."

"But," he added quickly, "I'm not making any predictions. If we can finish fourth, we can finish in first place just as well, the way the teams stack up now. They're mighty evenly matched."

He referred to first-division clubs at the close of the 1936 season: New York, Chicago, St. Louis and Pittsburgh, in order.

In March, 1935, starting his first season as manager, Dressen shuffled his eighth-place team of the year before, added new "blood" and declared cockily: "We'll finish sixth."

Few believed him, but he was right.

Last year he told a pre-season civic baseball dinner, "We'll finish in fifth place," and again he proved correct.

Refusing to commit himself today, Dressen declared "I never saw a baseball game won in a hotel lobby yet, and I'm not going to try winning them that way now. We've got a lot of fine material, the boys seem to have plenty of spirit—and I'm hoping for fourth place, but not predicting a thing."

WARREN GIRLS WIN GAME OVER ST. MARY'S, 24-20.

Tuesday night at St. Mary's Hall, St. Mary's Girls bowed to the Warren Lanton, 20-24, as Helen Sutton scored 12 fields and a foul to gather 13 points for the visiting club. Jim Boettinger made nine for the winners, taking second place in the scoring list. Scoring was well distributed among the St. Mary girls.

New York—Irish Eddie Brink, 137, Scranton, Pa., outpointed Waxie Fisher, 133¾, Newark, N. J., (8); Manuel Garcia, 131, Boston, outpointed Johnny Comeo, 130¾, New Haven, Conn., (6).

This is the night for that American Basketball League war between the Colonials and New York Jewels, the favorites, at the municipal auditorium.

Strange as it may seem, the Jewels have been installed to take over the home towners, despite their failure to show much on the Broadway boards this season.

One gent who likes to back up his pick said he was ready to place 8-5 on the New Yorkers after their 33-26 victory over Kate Smith's Celtics. "If that bunch can beat the Celtics, I'll take a chance on them against the Colonials", said this certain sport.

"Frank Morgenweck is right when he talks about the Jewels being real threats, especially if they have an on night. I have a hunch they'll be on tonight, and look for the Colonials to take a nice pasting.

"About Lefty Kintzing, well, I don't know whether he'd be able to do much about a win even if Morgie kept him instead of letting him go for the rest of the season. I don't know much about this Jimmy Brown, the rookie, but I don't think he can do much to hold back a guy like Mac Kinsbronner".

Morgie announced yesterday that he'd probably put Brownie in against Mac, star point maker of the Jewels, just to test him. If Jimmy goes big tonight and for the remainder of the schedule, he'll probably be in for a berth on the Colonials next year.

Even though the betting man, who gave Brownie a verbal belt in the back, thinks Jimmy isn't so hot, there's a certain little Miss in a North Front street beauty parlor who'll be at the game tonight rooting hard for the Philadelphia rookie.

"I think Jimmy will win for Kingston. They should give him more of a show. And when you write him up, don't call him Joe. His name is James Thomas Brown, and he's the best man on Morgenweck's team." This is what the pretty beautician said.

"I think you're wrong, Connie," interrupted Hess Kantrowitz, American League umpire, and local clothier, who was getting a manicure. "I don't mean about Brownie's playing, but about his middle name. It's Thaddeus, not Thomas. That's what I heard Phil Rabin say, anyhow."

The big stir-up about the Jewels being hot tonight, about the ability of Brown, etc., is expected to pack the auditorium, and Morgenweck is getting ready to cater to a big house. Starting time of the game is 9:30 on account of Lenten church services.

Morgie's comment on the game yesterday was, "Considering what the Jewels did to the Celtics, I am afraid we are in for a hard one."

Although the Jewels are last in the league standing, according to John J O'Brien's official release today, they intend to fight right up to the finish. Kingston is only one berth higher, which means the Colonials can't afford to do any fooling. Tonight's game, considering the feelings of both clubs, should be a real hot contest.

The Jewels will use all of the their regulars, state communications from their headquarters.

Standing of Clubs

	W	L	Pct.
Philadelphia Hebrews	9	3	.750
Jersey Reds	8	4	.667
Original Celtics	7	6	.536
Brooklyn Visitations	7	6	.536
Kingston Colonials	5	8	.362
New York Jewels	3	12	.200

Schedule For This Week

Wednesday, February 24—New York Jewels at Kingston.

Saturday, February 27—Jersey Reds at Philadelphia Hebrews.

Sunday afternoon, February 28 Original Celtics at Jersey Reds.

Sunday evening, February 28 Philadelphia Hebrews at Brooklyn Visitations.

Sunday evening, February 28 Kingston Colonials at Original Celtics.

42ND NATIONAL FIELD TRIALS IN TENNESSEE

Grand Junction, Tenn., Feb. 24 (AP).—Sportsmen watched today for a favorite to emerge in the 42nd running of the National Field Trials championship after unimpressive hunting by early contenders.

Elton Congressman, four-year-old male pointer owned by Russell Perkins of Connecticut, braced with Fourth July Ben, a pointer owned by Edward H. Ray, eastern dog fancier, in the morning cast.

None of the blue bloods so far have emerged with a claim to the coveted title and purse of $1,500.

Two braces will be cast daily until the field of 39 dogs—all with impressive major circuit records—has paraded before the judges over the Hobart Ames plantation, site of the National since 1896. The dogs hunt in three-hour heats.

Officers Stage Rodeo.

Syracuse, Feb. 24 (AP).—Two Syracuse policemen qualified for regulation rodeo riders by catching a runaway milk wagon horse with their motorcycle and side car. The officers—Wesley Spinks, the driver, and Martin Walsh, the "roper" tool after the nag on their pursuing cycle. Walsh caught the reins after the cycle, the officers, the horse and wagon jammed in between an auto and the curb. The patrolmen were treated for bruises.

Rochester Dog Show

Rochester, Pa., Feb. 24 (AP).—[illegible] dogs, including [illegible] from the New York and [illegible] kennel clubs, were entered for the opening Beaver Valley Kennel Club's dog show starting today. Judges are Joseph J. Walker of New York and his wife, Betty Compton, Tuck said he was expected to see their two champions with terriers compete.

It was not Cornwallis who surrendered at Yorktown. General O'Hara of the British army handed over his leader's sword to General Benjamin Lincoln appointed by Washington to receive the surrender.

The Weather

WEDNESDAY, FEBRUARY 24, 1937
Sun rises, 6:48; sets, 5:40.
Weather, cloudy.

The Temperature

The lowest temperature registered by The Freeman thermometer last night was 26 degrees. The highest point reached up until noon today was 36 degrees.

Weather Forecast

Washington, D. C., Feb. 24—New York city and vicinity—Cloudy, possibly snow or rain tonight and Thursday. Not much change in temperature. Fresh northwest winds. Lowest temperature tonight about 30.

Eastern New York — Cloudy, probably snow tonight and Thursday. Not so cold in north portion tonight.

CLOUDY

Decree Becomes Final

Mrs. Anna S. Olson of Kingston has been granted a decree of divorce from her husband, Henry Olson, whom she married in 1928 at Philadelphia, Pa. He is a resident of Albany. The decree was granted by Justice Schenck of the Supreme Court and has become final.

The king herring, a ribbon-like fish which reached a length of 20 to 30 feet, is often mistaken for a sea serpent.

BUSINESS NOTICES

WHITE STAR TRANSFER CO.
Moving, Trucking, Storage. Local and distance. Phone 164.

VAN ETTEN & HOGAN
Wm. S. Hogan, Prop., 150 Wall St. Local, Long Distance Moving and Storage. Phone 661.

SHELDON TOMPKINS
Local, Long Distance Moving, Storage Modern Vans. Packed Personally Ins. 32 Clinton Ave. Phone 649.

PETER C. OSTERHOUDT & SON
Contractors, Builders and Jobbers. 80 Lucas avenue. Phone 616.

MASTEN & STRUBEL
Storage Warehouse and Moving
742 Broadway Phone 2212

SMITH AVE. STORAGE WHSE, INC.
Local, Long Distance Moving-Packing Modern Padded Van, Cargo Insurance Agent Allied Van Lines, Inc.
84-86 Smith Ave. Phone 4070

KINGSTON TRANSFER CO., INC.
Storage warehouse. Local and long distance moving. Phone 910.

The Daily Freeman is on sale at the following stands in the Hotaling News Agency in New York city:
Times Building, Broadway and 43rd street.
Woolworth Building.
643 Fulton street, Brooklyn, N. Y.

Sale on Factory Mill Ends
DAVID WEIL, 16 Broadway

HENRY A. OLSON, INC.
Roofing, Waterproofing
Sheet Metal Work
Shingles and Roof Coating
170 Cornell St. Phone 840

Contractor, Builder and Jobber
Clyde J. DuBois Tel. 691

Floor Laying and Sanding. New and old floors. John Brown, 152 Smith avenue. Telephone 1193-W.

PROFESSIONAL NOTICES

CHIROPODIST, John E. Kelley. 286 Wall street. Phone 420.

D. J. KAPLUN, CHIROPRACTOR
23 John St. Phone 4198

WM. H. PRETSCH, Chiropractor.
72 Presidents Place Tel. 3540

EDWARD JOHNSON, Chiropodist.
237 Wall St. near Pearl. Tel. 764.

MANFRED BROBERG, Chiropodist.
65 St. James, at Clinton Av. Tel. 1251

STEEP ROOFS
Metal Ceilings
METAL WORK
FLAT ROOFS

No More Paint Bills with this Modern Fireproof Siding!

Colonial Timbertex Siding is a truly permanent asbestos-cement shingle which will beautify, insulate and protect your home—for years to come.

Smith Parish Roofing Co.
at 30 FURNACE STREET
Phone 4000.

Opposes Amendment

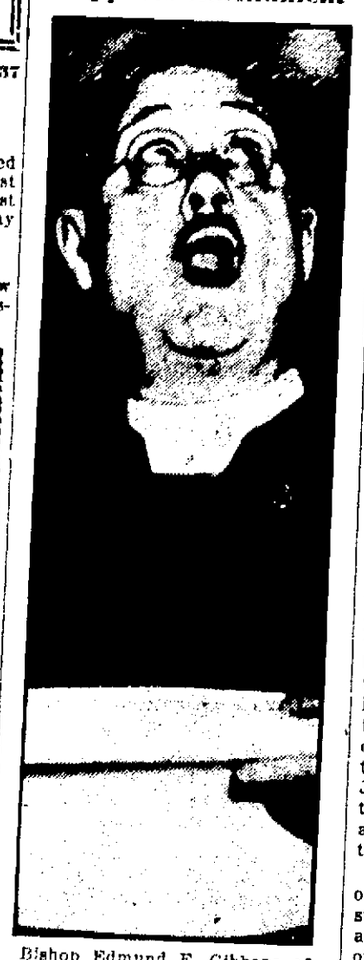

Bishop Edmund F. Gibbons of Albany is shown at Albany, N. Y., when he called the child labor amendment "an unwarranted invasion of parental rights," during a jammed legislative hearing. (Associated Press Photo).

Game Association To Hear Hopkins

A. S. Hopkins of the Conservation Department will address the meeting of the Ulster County Fish and Game Protective Association to be held in the council chamber, city hall, on Thursday, February 25, at 8 p. m. Mr. Hopkins has charge of the purchasing of the lands and rights of way secured by the state for public hunting and fishing and he will be prepared to tell the sportsmen of the city and county something about the operation of this department. On account of the large amount of land which has been and is being posted by the land owners against hunting and fishing, this topic should be a very interesting one to the sportsmen of this vicinity. Accompanying Mr. Hopkins will be Earl G. McGuirk, who has charge of the motion pictures sponsored and released by the department. He will bring with him a projector and a number of sound films which he will show after the business meeting. As it is impossible to determine before hand what pictures he will be able to show, the titles of the films which will be shown at this meeting are not available.

An outline of the plans and activities of this association, which will be put into effect, if possible, for the ensuing year will be outlined at this meeting. Many plans have been formulated for the betterment of hunting and fishing in this vicinity, but cannot be accomplished without the wholehearted cooperation of the sportsmen. The problem of providing hunting and fishing rights and privileges for the ever increasing number of sportsmen is a very grave one and one which requires immediate action by the sportsmen if they are to enjoy this sport, except in very limited capacities. This problem has been worked out with a great deal of satisfaction in other states and it is our belief that it can be worked out here, if the sportsmen desire it and will cooperate.

The association is in contact with a person who has had a great deal of success with a plan which is in operation in several states, whereby hunting and fishing privileges have been secured on properties which formerly had been closed. It is not known at this time if this plan can be successfully operated here, but the opinion of the officers of this association is that it can be.

Another important question which will be open for discussion at this meeting will be the addition of Article 2 to Section 150 of the Conservation Laws which will authorize the conservation commissioner from time to time, having due regard to the distribution, abundance, economic value and breeding habits of birds, fish and quadrupeds, to determine where and to what extent, if at all and by what means, it is compatible with the protection and preservation of such wildlife to allow hunting, taking, capturing, killing, possession, sale, purchase, shipment, transportation, carriage or export of any fish, bird or quadruped or any part, nest or egg thereof and to adopt suitable regulations permitting or governing the same. This proposed bill has been carefully analyzed by many of the sportsmen's associations as well as by the New York State Conservation Council, and it is their belief and opinion that this measure will go far to correct some cogent evils of the present existing law. Noticeably on this point is "possession" of improper sized fish or game made illegal. Under the present existing law many have escaped conviction because of failure to prove "taking" or "sale".

Commissioner Lithgow Osborne stated, in his talk to the sportsmen at the meeting which he attended here in January, "That there was only one way by which he could reach the sportsmen, which was through sportsmen's organizations." This meeting will be open to all sportsmen or those interested in sports and it is the desire of the officers of this association that as many avail themselves of this opportunity as possible to help them with their plans for the promotion of better hunting and fishing in Ulster county.

TOURISTS FLOCK TO ACADIAN COUNTRY

New Highway Opens Up Romantic Settlement.

New Iberia, La.—With the recent conversion of the Old Spanish Trail into a modern highway across lower Louisiana, the Acadian country, in the south central section of the state, which long has been hidden from the outside world, is becoming a magnet to motor tourists from all sections of the United States, as well as Canada, according to Edward A. McIlhenny, president of the Evangeline Scenic association.

"The Acadian country, which extends over most of the Vermilion, St. Mary, St. Martin and Iberia parishes of Louisiana, provides an entirely new picture to motor tourists, as it is different from any other section on the continent," Mr. McIlhenny said. "The tourists find a land little changed in 150 years. The inhabitants are, for the most part, descendants of the Acadians who were exiled from Nova Scotia by the British in 1765, and whose traditions, customs and language have been maintained throughout the intervening two centuries. Many of the native women in the Acadian towns of New Iberia, Franklin, Jeanerette, Abbeville and St. Martinville, still use spinning wheels and handlooms to make clothes for their families.

"At St. Martinville, the scene of one of America's most romantic love stories, immortalized by Longfellow, are 'Evangeline's Oak' and the tomb of Evangeline, the chief shrines of the Acadians, on the famed Bayou Teche.

"It is the purpose of the Evangeline Scenic association, which is composed of citizens and civic groups in the four parishes, to preserve not only the natural beauty of this picturesque region, as well as the old landmarks and buildings, but also to perpetuate the customs and language of the 'Cajuns,' as the Acadians are colloquially known."

Plane Bombing Crews May Navigate by Stars Soon

London.—The new bombers now being built for Britain's expanding air force may be flown by crews trained in the use of astronomical aids to navigation as well as in the more usual methods of finding the way through the air.

Greatly increased cruising speeds, longer ranges, the ability to operate at heights of 20,000 feet and more, and the untrustworthiness of radio bearings in time of war demand something more than "dead reckoning," officials believe.

Hence the need for development of navigation by the stars, which has led to production of a satisfactory form of bubble sextant and to the devising of simple methods of making the required mathematical calculations.

British bombing planes are fitted with the automatic pilot, which simplifies astronomical navigation because it insures that, whether the horizon may be visible or not, the aircraft may be maintained in flight on a level keel.

So equipped, the bomber affords an excellent platform for the taking of sights, and experts believe that a high standard of accuracy in astronomical navigation is attainable.

Indian Banker's Auto of Gold is Given Replating

London.—An all gold automobile, built 17 years ago, which has taken six months and $7,250 to repair and renovate, has left England on its return to its owner, an Indian banker.

Every visible part of the car is gold plated, gold painted or finished in gold leaf — even to the under parts. The gold leafing had to be done by a Birmingham expert, and immense care had to be taken in packing the car, as a scratched panel might have cost $1,000 to renew.

The interior woodwork is of Indian satinwood. Much of this had to be replaced because of damage by red ants.

Fruit Cake of Colonial Days Is Found in Grave

Rochester, — A blackberry cake, baked by an Iroquois squaw during pre-Revolutionary days, is being exhibited by the Rochester Municipal museum.

The cake, now deteriorated to a mass of berry seeds, but still holding its original shape, was taken from the grave of an Iroquois brave, according to the museum's assistant archeologist, William A. Ritchie. The cake was discovered in a closed copper kettle, which Ritchie said explained its long preservation.

Oldest Graduate, 104, Makes Date for 1940

Lebanon, Pa.—The oldest graduate of the University of Pennsylvania is taking particular care of his health.

For Dr. William M. Guilford, retired physician, feels as though he is still young enough at one hundred-four years to accept the invitation to be a member of the committee on arrangements for the university's two - hundredth anniversary in 1940.

Katrine Home Department

The Lake Katrine Home Department will hold a card party at the home of Mrs. Norment Everett, Neighborhood Road, Lake Katrine, Friday evening. Rummy and dominoes will be played. The public is cordially invited.

Mrs. Simpson Dines In Cannes

Mrs. Wallis Simpson recently made her 1937 debut in Cannes society by attending a dinner party given by Henry Clews, jr., of New York. With her is Nicolas Zographos, head of the famous Greek syndicate which controls the baccarat tables in French casinos, with whom she danced twice. (Associated Press Photo)

Washington Great Because He Had a High Sense of Duty

The traditional stories regarding General George Washington, whether they be true or false, have nothing to do with the real greatness of the man, John E. Harrison, of Poughkeepsie, told the members of the Kingston Lions Club Monday night at their regular meeting at the Governor Clinton Hotel. He added that Washington's title to greatness is due to the fact that he had such a high sense of duty to his country and to his fellowmen—and that he not only knew his duty, but did it.

Mr. Harrison, who is deputy district governor of Zone B of the Lions Club, gave an address that is spoken of very highly, as not only appropriate to the occasion, Washington's Birthday, but also because of its general subject matter and excellence of delivery.

In closing the speaker emphasized the necessity of the members working together, as an organization and towards the aims all had agreed upon. Individual activities did not necessarily make an organization effective, he said; it is the members working together as a whole that counts.

The local club is continuing its work for the blind and has recently aided two children suffering from defective eyesight, in one case an operation having been found necessary.

NAZARENES HELD RALLY ON WASHINGTON'S BIRTHDAY

On Washington's Birthday a group of 17 from Kingston attended the all-day Nazarene zone rally of young people and Sunday school. There were several practical and informative addresses. The congregational singing accompanied by various instruments, and the special vocal selections were very inspiring.

The principal speaker of the day was the president of the Eastern Nazarene College who had with him the official male quartet of the college. Both the sermons by Dr. Williamson and the songs by the quartet will long be remembered by those who had the privilege of hearing these talented men. The Kingston pastor of the Church of the Nazarene, the Rev. H. H. Williams, took pride in capturing for the second consecutive time the banner awarded for the largest number present and coming the longest distance.

The next rally will be held with the Kingston Church on Memorial Day, May 30.

The Continental divide runs through New Mexico, Colorado, Wyoming, Idaho and Montana.

Walls of Ancient Forts Stand Guard Over City

Early in its reign as the Queen City of the Caribbean, Cartagena was strongly fortified. Historians have estimated that the walls about the port cost half a billion dollars in time, labor and loss of life. When Ferdinand VI of Spain was presented with the accounts of the building of the great fortifications he is reported to have climbed to the top of the tower of his castle and to have peered long and wistfully toward the west. When courtiers inquired as to what he was seeking he replied:

"I am trying to see the walls of Cartagena, because such a tremendous expenditure should have created such a conspicuous architecture that it ought to be visible from here."

The old forts of San Jose and San Fernando guard the mouth of the river leading up to Cartagena, while those off Manzanillo and Castillo Grande are attractive old sentinels closer to the city. All these ports were effectively used against pirates in the olden days. The channel from the sea runs a zigzag course for several miles through low jungle-grown banks to a beautiful land-locked bay, where Cartagena looms beyond a lagoon, compact within its encircling ramparts and topped by mosque-like domes and Moorish towers, looking much as it did in the days of the buccaneers. Many of the buildings date back to 1533.

Early Printed Books

Oswald's "History of Printing" begins by stating that Fifteenth-century books printed from movable type are considered to be of sufficient importance to justify their designation by a special title, that of "incunabula," "cradle books" or books produced in the infancy of the art. During the fifty years comprising the latter half of the Fifteenth century, probably 30,000 editions under various titles were printed, of which about 25,000 editions have been identified and described. These early editions appear to have numbered not more than a few hundred copies.

Kangaroo a Broad Jumper

A kangaroo is a broad jumper, rather than a high jumper. Some of the biggest ones are said to cover from 10 to 20 feet at a leap, while claims have been made of leaps of 30 feet and more. He does not jump high from the ground. The largest kangaroos weigh nearly two hundred pounds. The long tail aids the animal in leaping and helps it keep its balance.

POLICE QUELL WOMEN STRIKERS

Police took matters calmly when dressmakers in Dallas, Tex., went on strike, but there was a rumpus when women picketers tried to prevent non-strikers from going to work. Here is one picketer being hustled off. (Associated Press Photo)

Kent and Windsor Meet in Vienna

Vienna, Feb. 24 (AP).—The self-exiled Duke of Windsor and his favorite brother, the Duke of Kent, were visibly moved when they met today for the first time since Edward abdicated the British throne.

The young brother rushed up to Windsor in the lobby of a hotel and grasped his hands affectionately. For a moment he held them in silence and then they withdrew for a long intimate chat.

(Kent had been reported in London to have a family mission to help iron out the tangled finances of the British royal house, particularly the question of an allowance for the former monarch.)

Pneumonia Cases Show A Decrease

Pneumonia cases show a decrease in number in Kingston this month with 25 cases reported to the Board of Health since the first of the month. In January there were 65 cases reported, making a total of 90 cases since the first of the year in this city.

Men's Progressive Club

The Men's Progressive Club will hold a social hour in the rooms, 77 Greenkill avenue, this evening, commencing at 8:30 o'clock. The public is invited to attend.

Social Hour

The Progressive Social Club of Greenkill avenue will hold a social hour tonight, starting at 8 o'clock. The public is invited.

C. C. FROUDE
Chiropractor
819 Wall St.
Newberry Building
Oldest established Chiropractor in Kingston and vicinity, in practice since 1914. Phone 4040

AT LONG LAST A SOLUTION to the ECONOMIC PROBLEM
This little book called "DIVIDENDS"
Issues a CHALLENGE to the BANKING WORLD on the NATIONAL DEBT
On Sale at
O'REILLY'S
BOOK STORES
530 Broadway - 38 John Street
50c

UNITED Cleaners & Dyers, Inc.
626 B'way Opp. Henry St.
PHONE 1880
Individual Service—Quality Cleaning
MEN'S Suits, Topcoats Overcoats 50c
Free Call, Delivery

PATRONIZE LOCAL MERCHANTS

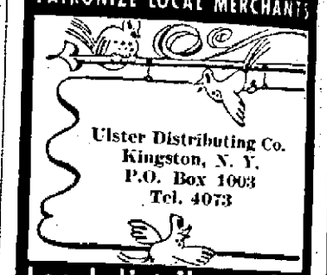

Ulster Distributing Co.
Kingston, N. Y.
P.O. Box 1003
Tel. 4073
Local distributor for
RICHFIELD
HI-OCTANE GASOLINE

PLEASE SEE PAGE 5

★ TONTINE WASHABLE SHADES ★
36" x 6'
NOW $1.19
Were $1.50.
Exclusive Agents
"THE HOUSE OF QUALITY"
Stock & Cordts, Inc.
KINGSTON, N. Y.

SPECIAL VALUE

Stoves for as Little as 18c A DAY
Pilgrim Combination Range

Two Ranges in One
For the Price of ONE
COME IN—SEE IT TODAY

As easy as 1, 2, 3—you can change this beautiful Pilgrim Combination Range from a Coal and Wood Range to a Gas Range or back to coal and wood. Gas connections are made automatically. It's foolproof. It's convenient. It's a marvelous baker. It's economical.

Use it in summer as a Gas Stove—in winter as a Coal and Wood Range. Factory Guaranteed.

Does it cost much? Well, you'll get the surprise of your life when we tell you how little it really costs at the FACTORY PRICE. What about terms? Take a year to pay on small monthly payments. You'll never miss the money.
KALAMAZOO STOVE COMPANY
714 Broadway, Kingston, N. Y.
Phone 2874.

We clean and repair all makes of furnaces

"A Kalamazoo Direct to You"
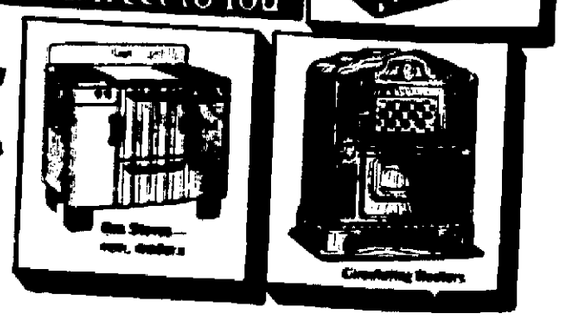
Nearly 200 Styles and Sizes